

The 136<sup>th</sup>  
*Berry Show*



MAJOR SPONSOR

**McGoldrick**

ESTATE AGENTS

FRIDAY 2<sup>nd</sup> & SATURDAY 3<sup>rd</sup> FEBRUARY 2024  
**“The Greatest Show in Town”**



# McGoldrick

ESTATE AGENTS

# Showcasing the South Coast's finest properties

Residential ♦ Rural ♦ Lifestyle



(02) 4464 1600

[hello@mcgoldrick.com.au](mailto:hello@mcgoldrick.com.au)

Scan QR code to view our properties

121 Queen St,  
Berry NSW 2535



Four generations of the Miller family, dairy farmers in Berry for five generations.

Ladies and gentlemen, girls and boys,

On behalf of our Committee, Volunteers & Sponsors, it gives me great pleasure in welcoming everyone back to the Berry Show in 2024!



Over the last twelve months we've all been working overtime to bring you another spectacular event.

From the competition between exhibitors through to the action packed entertainment we are excited to bring together another two days of "Country Berry" for you to experience with your family & friends.

The thing I love about our show is that memories are made here that last a lifetime. I very much look forward to seeing our community come together once more to celebrate our rural heritage, to learn, to meet new friends, and to reminisce with old ones. It's sometimes the simple things in life that last forever.

We are all very much looking forward to sharing our hospitality with you at...

# *The 136<sup>th</sup> Berry Show, "The Greatest Show in Town"!!*

John Miller,  
President Berry Show Society

**Please note:** While every effort was made to ensure the accuracy of the information printed in this Program, we want to acknowledge that the nature of the event can sometimes lead to unforeseen changes beyond our control. If any updates or alterations to the information printed here occur, rest assured they will be promptly posted on our website to keep you informed.

**Design & Layout:** WebDesign Solutions NSW 0488 667707 | [www.webdesignnsw.com.au](http://www.webdesignnsw.com.au)



# Berry Show

# CONTENTS

Inside this Program you'll find general information about what to see and do while visiting the show as well as the full schedule that includes helpful information about how to enter an exhibit.

## President's Message ..... 1

## Berry Show Sponsors

Supreme Champion Sponsors.....	3
Grand Champion Sponsors.....	3
Champion Sponsors.....	3
Blue Ribbon Sponsors.....	3

## Berry Show Treasures ..... 4

## Berry Show Sponsors

Red Ribbon Sponsors.....	5
White Ribbon Sponsors.....	5
Yellow Ribbon Sponsors.....	5
Friends of Berry Show / Donations...	5

## General Info

Office Bearers.....	6
Show Office - Contact & Open Times..	6
Admission Charges.....	6

## Memberships

Committee Members.....	8
The Show's Life Members.....	8
Junior Members.....	8
Adult Members.....	9

## Livestock

### Showjumping & Horse Classes

General info.....	10
<b>Schedule</b>	
<b>Section 1: Horses</b> .....	28-36
<b>Schedule</b>	
<b>Section 2: Showjumping</b> .....	38-39

### Dairy Cattle - Section 4

General info.....	10
<b>Dairy Cattle Schedule:</b> .....	42-46

### Beef Cattle - Section 5

General Info.....	10
<b>Beef Cattle Schedule</b> .....	48-51

### Angora Goats - Section 6

General Info.....	10
<b>Angora Goats Schedule</b> .....	52-53

## Poultry - Section 8

General Info.....	11
<b>Poultry Schedule</b> .....	56-58

## Pavilion

General info.....	61
Exhibit Submission Dates.....	60
<b>Pavilion Schedule Pages</b> .....	60-84
<b>Art - Section 25</b> .....	80
<b>Ceramics - Pottery Section 22</b> .....	75
<b>Cooking - Section 23</b> .....	76-77
- Fruit Cake Recipe.....	77
<b>Craft - Section 20</b> .....	74
<b>Crochet &amp; Knitting Section 17</b> .....	71
<b>Cut Flowers and Roses Section 13</b> .....	66
<b>Dahlias - Section 15</b> .....	68
<b>Decorative Flowers Section 12</b> .....	65
<b>Fruit - Section 10</b> .....	63
<b>Jams, Spreads and Condiments - Section 24</b> .....	78
<b>Mixed Produce - Section 9</b> .....	62
<b>Needlework - Section 16</b> .....	69
<b>Photography - Section 28</b> .....	81
<b>Porcelain Dolls - Section 27</b> .....	81
<b>Porcelain Painting Section 26</b> .....	80
<b>Pot Plants - Section 14</b> .....	67
<b>Spinning &amp; Weaving &amp; Felting - Section 18</b> .....	72
<b>Three different types of wool articles and / or garments Section 19</b> .....	73
<b>Vegetables - Section 11</b> .....	64
<b>Woodwork - Section 21</b> .....	75

<b>Junior Sections 2901-29138</b> .....	82-84
- <b>Needlework, Craft &amp; Sewing</b> .....	82
- <b>Art</b> .....	83
- <b>Photography</b> .....	83
- <b>From your Garden</b> .....	83
- <b>Cooking</b> .....	84
- <b>Fruit and Vegetables</b> .....	84
- <b>Berry Public School Work</b> .....	84

## Pavilion Entry form ..... 93

## What to see and do

Lachie Cossor's Outback Stockman's Show.....	12
Mechanical Bull (Berry Buck Off)...	12
<b>Rodeo - Section 7</b>	
- General Info.....	12
- <b>Schedule - Section 7</b> .....	54
Ron McKinnon's Bullocks and Marlie Draught Horse display.....	14
AIRTIME FMX Bike Shows.....	14

## Outside the Main Arena

Animal Nursery.....	16
Cow Milking Demonstrations.....	16
Hawkesbury Working Sheep Dog Demonstration.....	16
Reptile Show.....	16
Sheep Shearing Demos.....	16
Sideshow Alley.....	16

## Competitions

Young Farmer Challenge.....	18
Mechanical Bull (Berry Buck Off)...	12
Beaut Utes.....	18
Dog High Jump.....	20
Little Dog Limbo.....	20
Berry Show Young Woman.....	20
Haystacking Competition.....	22
<b>Pet Show, Anthony Bennett Memorial - Section 30</b>	
General Info.....	22
<b>Pet Show Schedule</b> .....	85

## Woodchop - Section 3

General Info.....	40
<b>Woodchop Schedule</b> .....	41

## Food & Drink at the Show ..... 24

## Fireworks.....26

## For you to keep

Rainfall Chart.....	86
2024 Calendar.....	88

## How to get around

Berry Show Event Map.....	90
---------------------------	----

## How to Enter an Exhibit / Competition

Pavilion Submission Dates.....	60
Schedule Sections 1 - 30.....	28 - 84
<i>Includes: Livestock; Pavilion; Pet Show; Rodeo; Woodchop;</i>	
Pavilion Entry Form.....	93
<b>Other Competitions not included in Schedule</b>	
Beaut Utes.....	18
Mechanical Bull (Berry Buck Off)....	12
Dog High Jump.....	20
Little Dog Limbo.....	20
Haystacking.....	22
Young Farmer Challenge.....	18

# Berry Show SPONSORS

Please thank our community sponsors when you see them or make a purchase

## SUPREME CHAMPION SPONSOR

# McGoldrick

ESTATE AGENTS

## GRAND CHAMPION SPONSORS



BondLifestyle  
PROPERTIES



carter ferguson  
solicitors

## CHAMPION SPONSORS



Milkwood Bakery

webDesign  
SOLUTIONS NSW

## BLUE RIBBON SPONSORS

Berry IGA	Glo Wire Berry Boutique Electrical	MI Engineers
BMA	The Greenacre Family	Mountain Side Meats
Berry Pharmacy	The Harris Family	Orford Rural Contracting
Berry Rural Store	Heavy Plant Hire Australia	Raine and Horne Berry
Berry Veterinary Clinic	Hollaback Park	Ray White Estate Agents Berry
Brick Lane Brewing	Horseland Yallah	Rural Bitumen
Broughton Landscapes	Illawarra Equine	Socials for Locals
CKB Civil	Jim Hindmarsh & Son	Southern Hotel
Ferncroft Rural	Lactalis	TJ Fahl Contracting
Glenn Brandon & Crystal Brandon	Louise Walsh & David Jordan	

# Berry Show TREASURES

For every Berry Show, a person is selected to be honoured as a Show Treasure. This acknowledges their long - term association with the Show.

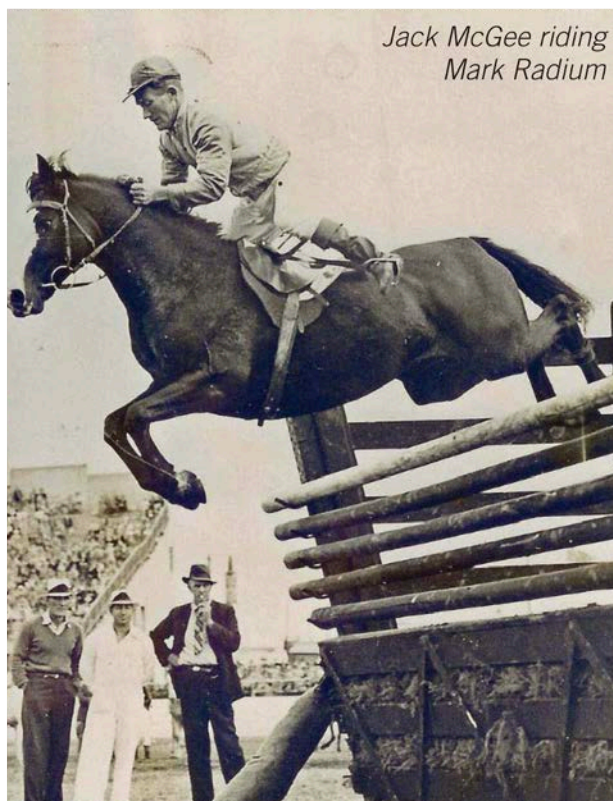

## WILLIAM JOHN MCGEE (JACK) 1911 - 1967

Jack McGee was born in 1911 at Far Meadow to Mary Ann McGee and William (Billy) Henry McGee.

Jack's father, Billy, was a legendary horseman, competing as a high jump rider but especially renowned as a gifted and patient horse educator.

Jack grew up in Broughton Vale and had a love of agricultural shows from an early age.

In 1920, at age 10, he exhibited at both Berry and Nowra shows. A year later he won every jump event he entered at the Sydney Royal Show! Jack McGee was an outstanding rider and rode many horses, of his own and for various owners, with great success.

Jack played football in Berry and Bowral and helped

his father with the young jumpers and trotters at the Berry Showground.

In 1934 Jack McGee met Mark Radium - a little black baldy faced pony gelding - and together they formed a unique partnership that lasted until Mark Radium's death in 1955, he was 23.

Bred in Taree by Alec Stewart and after showing early promise as a high jumper for owner George Bell, Mark Radium was sold to Fred Inglebert for 200 pounds. Fred later gifted Mark Radium to Jack.

Jack McGee and Mark Radium became the high jump champions of Australia, jumping 7' 8" at Albury, 7' 6" at Adelaide Royal and 7' 3" at Melbourne shows. From 1947 to 1955 Jack and Mark Radium won every jump event they entered at the Sydney Royal Show, with the exception of 1949 when Mark Radium had pneumonia. He still came second!

Jack had two other high jump horses called Victory and Don, and Jack often placed 1<sup>st</sup> 2<sup>nd</sup> and 3<sup>rd</sup> at the Royal shows.

After Jack returned from service in the Australian Army, he married Miss Norma Bennett in 1948 at St Patrick's Catholic Church in Berry. Norma was on the nursing staff of the David Berry Hospital. Jack and Norma had four children, Veronica, twins Jacqueline and Pamela and a son Mark.

Jack always regarded Berry as his home and Mark Radium was stabled in Berry behind his house at 54-56 Queen Street when not competing.

Mark Radium Park in Berry is dedicated to Jack McGee and Mark Radium.

After retiring from high jumping, Jack had success training and driving his trotting horses at Harold Park and other tracks. One of his standardbreds was called Muidarkram - Mark Radium backwards.

In 1960, Jack was selected to coach the Australian Equestrian Olympic Team, but was pipped at the post for this honour by Franz Mairinger, a past instructor of the Spanish Riding School in Vienna.

Later he joined the staff at the Berry AI centre and would jog to and from his home in Queen Street to work daily.

Jack's fine horsemanship, honesty, Christian family values, kindness and patience with animals and humans will be remembered by his family, the Show community and the people of Berry.

# Berry Show

# SPONSORS

Please thank our community sponsors when you see them or make a purchase

## RED RIBBON SPONSORS

Berry Boer  
Berry Smash Repairs  
Flavours Shoalhaven

Allison Hadley  
IV Coffee  
John McGuire &  
Associates Lawyers

Kathryn Payne  
Manildra Group  
Vella Stock Feeds

## WHITE RIBBON SPONSORS

The Arbour  
Bishops South Nowra  
Il Locale

Col Walsh & Family  
Garry Nelson Livestock  
Transport

M & Col Sharpe  
Worklife Berry

## YELLOW RIBBON SPONSORS

AIS, Paul & Robyn Andersen, The Berry Barn, Berry Christian Church, Berry District Garden Club, Berry Men's Shed, Berry Spinners & Weavers, Bomaderry Dental Surgery, Michael Borys, CWA Berry, The Foreman Family, Homeleigh Farms, Nowra Truck & Tractor, The Robinson Family, Super Cellars Bomaderry - Wedding & Event Alcohol Supplier, The Treat Factory, Lyn White, Woodside Park

## FRIENDS OF BERRY SHOW / DONATIONS

Agricultural Societies Council, Australian Plant Society NSW Nowra, Berry & District Historical Society, Berry Patchwork, Berry Show Auxiliary, The Blue Family, The Brandon Family, Annette Brereton, Pam Coles, Dahlia Society of NSW, Dave Hill Marine, Four Legged Friends, The Galbraith Family, The Gillam Family, Hedgehogs Coffee Shop, The Higgins Family, The Hungry Monkey, Illawarra Porcelain Artists, A & S Jeffery, Karagundi Simmentals, Kelly Karpentry, R & G Larder, The McCelland Family, The Monaghan Family, Michael Nelson, Oak Farm Limousin, Laurel Oke, The O'Keefe Family, L Page, Clive Radburn, Richard Miller Photography, Rose Society, Mary Seelis



# Berry Show

## GENERAL INFO



## OFFICE BEARERS

<b>PRESIDENT:</b>	John Miller
<b>VICE PRESIDENT:</b>	Paul Andersen
<b>JUNIOR VICE PRESIDENT:</b>	Terry Fahl
<b>TREASURER:</b>	Paul McLean Williams
<b>SECRETARY:</b>	Catherine Mason
<b>ASSISTANT SECRETARY:</b>	Therese Evert
<b>ELECTRONIC JUDGING STEWARDS:</b>	Keith Pepper, Lynette Burt, Fred Bussing, & Jo Bussing

## SHOW OFFICE

<b>PHONE:</b>	02 4464 1567
<b>GENERAL EMAIL:</b>	office@berryshow.org.au
<b>ENTRY ENQUIRIES:</b>	entries@berryshow.org.au
<b>WEBSITE:</b>	www.berryshow.org.au
<b>FACEBOOK:</b>	facebook.com/BerryShow
<b>INSTAGRAM:</b>	instagram.com/theberryshow

**STANDARD OFFICE HOURS:**  
**OPEN 12-4pm, TUESDAYS**

From Monday 22<sup>nd</sup> Jan until after the show, the Show office is open week days from 10am-4pm

## ADMISSION CHARGES

<b>ADULTS:</b>	\$15 each day \$25 two-day ticket
<b>CHILDREN:</b>	5-15 years \$5 each day
<b>CAMPING FEES:</b>	\$15 per night
<b>HORSE YARDS:</b>	\$20 for the Show - to be paid with booking on Global. Please note: Exhibitors are not entitled to free gate admission.

### MEMBERSHIPS:

\$20 adults includes two-day pass.

\$5 children 15 years and under - includes a two-day entry pass. Membership payments can be made online, by mail or in person at the Show Office. Memberships must be completed prior to the show!

**BUY YOUR TICKETS AT THE GATE OR ONLINE BEFORE THE EVENT AT BERRYSHOW.ORG.AU**



# millpaca

BREEDING PERFECTION

Alpacas are a relatively new farm species to Australia, having arrived as recently as 1987. But they have a long and noble history in the culture and economy of South America, where they have been domesticated as the sheep of the Andes for over 6000 years.

In the barely two decades since their introduction, leading Australian breeders like Millpaca have applied to alpacas those same principles of breeding and husbandry which were applied to the Spanish Merino in the previous 200 years establishing international standards for excellence in fleece production.

Today Australia is poised to lead the New World in the

production of high quality alpaca fleece and importantly for a sustainable meat industry.

Millpaca is a professionally-run alpaca stud farm, based in Berry NSW, that specialises in breeding pure-bred alpacas of exceptional quality. Our services include selling animals to boost your stock numbers, and hiring out award-winning stud males for mating purposes.

When you purchase an alpaca from Millpaca; or utilise our stud service, you really can be assured that they are among the best Huacaya alpaca stock. Our slogan 'breeding perfection' reinforces our ongoing aim to breed the best, and that's the Millpaca difference.



Contact Ian Frith for more information on (02) 4464 1728 or visit our website at [www.millpaca.com](http://www.millpaca.com)



*Proud Sponsor of the 2024 Berry Show*

| Boutique Accommodation |

| Cellar Door |

| Fromagerie |

| Alpacas |

| Silos Kitchen |

*Winner of multiple regional and national awards*

*Hall of Fame*

*'Best Winery' Tourism & Hospitality*



B640 Princes Highway, Berry NSW 2535

t 61 2 4448 6082 | f 61 2 4448 6246



# Berry Show MEMBERS

The Berry Show Society values the ongoing support from its members



## Membership

A \$20 adult membership gives you free entry to the Berry Show any time day and night, over the two days of the Show, voting rights at the AGM, and your name will be acknowledged in the program and on the Berry Show website.

Membership payments can be made online until December 31<sup>st</sup>, by mail or in person at the Show Office. The people listed on these pages are financial members as at October 2023.

## Committee Members

Col Agar  
Glen Agar  
Paul Andersen  
Kim Bailey  
Brian Bowley  
David Boyle  
Chris Carter  
Jeremy Christley  
Mick Claydon  
Paul Condon  
Phil Duncan

David Edmondstone  
Paul Evert  
Terry Fahl  
Alex Hirst  
Rachael Honeysett  
Amanda Jeffery  
Megan Jeffery  
Sharon Jeffery  
Ray Larder  
Anthony Lewis  
Catherine Mason  
Rob McIntosh  
George Miller  
John Miller

Madeline Miller  
William Miller  
John Milne  
Ken Mitchell  
Phil Monaghan  
Jessica O'Connell  
Gillian Orford  
Harrison Orford  
Kevin Orford  
Emma Pottie  
Steve Pottie  
Kel Priestly  
Bill Seelis  
Mary Seelis

Graham Stokes  
Bruce Swane  
Christine Talbot  
Allan Timbs  
Paul Timbs  
Daren Turner  
Haseena Twedde  
Laura Walker  
Col Walsh  
Ray Watson  
Paul Williams  
Ben Yeatman  
Liz Yeatman  
Stuart Yeatman

## The Show's Life Members

Life members are recognised for their continued and committed support of the show. We value and celebrate these people.

Col Agar  
Bruce Andrew  
Kim Bailey  
Una Barham  
John Bowden  
Ian Callaghan

Phyllis Cane  
Bob Cleary  
Pamela Coles  
David Fahl  
Terry Fahl  
Scott Galbraith

Paul Gibson  
Peter Hands  
Errolyne Jones  
Doug MacKey  
Jan Monaghan  
Phil Monaghan

Laurel Oke  
Bill Seelis  
Margaret Sharpe  
Ross Waddell  
Col Walsh  
Gary Young

## Junior Members

Georgia Boxsell  
Oliver Boxsell  
Millie Brell  
Ayla Colflet  
Felix Colfelt  
Ewan Fahl  
Jeremy Fahl  
Lenard Hall  
Matilda Hall

Walter Ellis  
Annabel Evans  
Matilda Evans  
Brodee Green  
Cooper Green  
Pearl Green  
Sam Green  
Finn Hill  
Indianna Hill  
Max Hill  
Mabel Hogan-Miller  
Lilian Hogan-Miller

Paysen Jeffery  
Reid Jeffery  
Brooke Maurer  
Lauchlan Maurer  
Catherine Miller  
Ciara Miller  
Zahra Ray  
Zoe Ray  
Alec Redlich  
Mia Redlich  
Darcie Shadlow  
Layla Shadlow  
Imogen Snell

Madden Snell  
Lara Souter  
Leah Souter  
Allister Stewart  
Eleanor Stewart  
Victoria Stewart  
Walter Stewart  
Ella Walsh  
Emerald Wright-Hands  
Dowling  
Mae Wright-Hands  
Dowling

## Adult Members

Col Agar  
Glen Agar  
Sue Agar  
Vere Alexander  
Paul Andersen  
Robyn Andersen  
Bruce Andrew  
Kim Bailey  
Rhonda Bailey  
Una Barham  
Gwyneth Beer  
Jim Bieler  
Amanda Borys  
Katerina Borys  
Michael Borys  
Stephanie Borys  
Janet Bowden  
John Bowden  
Cheryl Bowker  
Russell Bowker  
Brian Bowley  
Andrew Boxsell  
Margaret Boxsell  
Melinda Boxsell  
Richard Boxsell  
David Boyle  
Nadiya Brell  
David Brawn  
Jane Bristow  
John Burgess  
Judith Burgess  
Bradley Burt  
Lynette Burt  
Tegan Burt  
Ian Callaghan  
Phyllis Cane  
Ian Carroll  
Chris Carter  
Jack Carter  
Janette Carter  
Lily Carter  
Raley Carter  
Keri Chittenden  
Pip Christian  
Tim Christian  
Jeremy Christley  
Piper Christley  
Mick Claydon  
Trish Claydon  
Bob Cleary  
Pamela Coles  
Anthony Colfelt  
Carolyn Colfelt

David Colfelt  
Emma Colfelt  
Maxine Condon  
Molly Condon  
Paul Condon  
Sue Cuninghame  
Chase Dowling  
Phil Duncan  
Dean Durkin  
Ingrid Durkin  
Kevin Dwyer  
David Edmondstone  
Deidre Ellard  
Mike Ellard  
Isaac Ellis  
Sarah Ellis  
Greg Evans  
Megan Evans  
Nathan Evans  
Brayden Evert  
Lleyton Evert  
Paul Evert  
Therese Evert  
David Fahl  
Jeff Fahl  
Margaret Fahl  
Terry Fahl  
Lily Fellows  
Stephen Fellows  
Penella Fesq  
Oliver Firth  
Wendy Firth  
Ann Foreman  
Jennifer Foreman  
Lynda Fraser  
Allison Freeme  
Scott Galbraith  
Mandy Gallie  
Peter Gardiner  
Paul Gibson  
Shona Gibson  
Lynnette Grady  
Layne Green  
Melanie Green  
Peter Hands  
Janet Hanson  
Ralph Hanson  
Anna Harlow  
Ben Harlow  
Rae Harris  
Eilish Henry  
Bronwyn Hilaire  
Shane Hilaire  
Dianne Hill  
Jodi Hill  
Luke Hill

Paul Hill  
Barry Hinkley  
Sue Hinkley  
Travis Hinkley  
Alex Hirst  
Caroline Hogan  
Ed Hogan  
Rachael Honeysett  
William Honeysett  
Robert Host  
Anthony Houghton  
Janice Hughes  
Carol Ingold  
Kay Ison  
Amanda Jeffery  
Graig Jeffery  
Mathew Jeffery  
Megan Jeffery  
Sharon Jeffery  
Ben Johnson  
Callum Johnson  
Chris Johnson  
David Johnson  
Ebony Johnson  
Lisa Johnson  
Teresa Johnson  
Cindyann Jones  
Errolyne Jones  
Patrick Jones  
Dave Jordan  
Kim Kerr  
Ron Kerr  
Narelle King  
Mark Krieger  
David Lamshed  
Pamela Lamshed  
Margaret Larder  
Ray Larder  
Saxon Lee  
Anthony Lewis  
Cecilie Lewis  
Max Lewis  
Jasmine Linton  
Michelle Linton  
Putch Lyle  
Doug MacKey  
Bonnie Mason  
Catherine Mason  
Barbara Maurer  
Dennis Maurer  
Jason Maurer  
Kylie Maurer  
Barry McAndrew  
Sue McAndrew  
Brian McCarthy  
Rob McIntosh

Sue McIntosh  
Chris Miller  
Elizabeth Miller  
George Miller  
Gus Miller  
Jennifer Miller  
John Miller  
Marcia Miller  
Maree Miller  
Savanah Miller  
Stuart Miller  
Stu Miller  
William Miller  
John Milne  
Ken Mitchell  
Lyn Mitchell  
Jan Monaghan  
Phil Monaghan  
Alicia Newton  
Jessica O'Connell  
Tim O'Connell  
Lyn Oades  
Terry Oades  
Laurel Oke  
Gillian Orford  
Harrison Orford  
Kevin Orford  
Sophie Orford  
Gail Paton  
Owen Paton  
Richard Payne  
Keith Pepper  
Maurice Pepper  
Richard Podmore  
Emma Pottie  
Margret Pottie  
Steve Pottie  
Laurelle Price  
Kareena Priestley  
Kel Priestley  
Pamela Rabbidge-Tompson  
Clive Radburn  
Rajarshi Ray  
Sophie Ray  
Karen Redlich  
Trent Redlich  
Jamie Ritchards  
Mollie Robinson  
Helen Rutland  
Leeanne Saunders  
Frank Saville  
Kayelene Saville  
Bill Seelis  
Mary Seelis  
Dale Seymour  
Margaret Sharpe

Mark Skinner  
Kerrie Smith  
Martyn Smith  
David South  
Leah South  
Darren Southall  
Jim Stanger  
Robyn Stanger  
Amanda Stephens  
Ruby Stephens  
Imogen Stewart  
Peter Stewart  
Karen Stieper  
Graham Stokes  
Evelyn Strong  
Bonnie Swane  
Bruce Swane  
Christine Talbot  
Laurie Talbot  
Audrey Terry  
Wendy Terry  
Bronte Thomson  
Gemma Thomson  
John Thomson  
Milly Thomson  
Sharon Thomson  
Allan Timbs  
Paul Timbs  
Brennen Tipping  
Greg Troy  
Kerry Troy  
Daren Turner  
Haseena Tweddle  
Ken Tweddle  
Marie Vellacott  
Trevor Vellacott  
Ross Waddell  
Chad Walker  
Laura Walker  
Madeline Walker  
Col Walsh  
Justin Walsh  
Libby Walsh  
Louise Walsh  
Sue Walsh  
Ray Watson  
Val Watson  
Paul Williams  
Betty Windsor  
George Windsor  
Marelle Wright  
Ashley Wright-Hands  
Ben Yeatman  
Liz Yeatman  
Stuart Yeatman  
Gary Young

# Berry Show LIVESTOCK



The heart of the Show lies in the traditional world of livestock. The animals take centre stage, attracting a remarkable array of exhibits over two exciting days. Join us for a weekend celebrating the excellence of livestock at the Berry Show!

## Showjumping / Horse Classes

SEE PAGES 28-39 FOR FULL HORSE SCHEDULES

The Showjumping program runs daily from 7:30am on Friday, where accomplished riders can earn points for the South Coast and Tablelands Showjumping Pointscore. Showjumping continues on Saturday.

The other horse programs that feature both led and ridden classes, commence at 8:30am on Saturday. Judging will take place in four rings within the McGoldrick Main Arena. You'll also find heavy horses and other horse events taking place over the weekend.

### HOW TO ENTER:

TURN TO THE SCHEDULE (HORSES: PAGE 28; SHOWJUMPING PAGE 38) FOR MORE INFORMATION AND A SPONSOR LIST.

## Dairy Cattle

SEE P42 FOR FULL DAIRY CATTLE SCHEDULE

The dairy cattle judging begins at 9am on Friday, showcasing a top-notch exhibition of the major dairy breeds. The judging will take place on the Cattle Lawn next to the Poultry Pavilion.

### HOW TO ENTER:

TURN TO SECTION 4 OF THE SCHEDULE (PAGE 42) FOR MORE INFORMATION AND A SPONSOR LIST.

## Beef Cattle

SEE P48 FOR FULL BEEF CATTLE SCHEDULE

The spotlight shifts to beef cattle judging on Saturday, which also starts at 9am. Including classes for both European and British breeds, along with additional competitions such as the Paraders Competition, featuring classes for participants of all ages. The beef cattle judging takes place on the Cattle Lawn next to the Poultry Pavilion.

### HOW TO ENTER:

TURN TO SECTION 5 OF THE SCHEDULE (PAGE 48) FOR MORE INFORMATION AND A SPONSOR LIST.

## Angora Goats

SEE P.52 FOR FULL ANGORA GOAT SCHEDULE

Goats have been an integral part of the Berry Show since the 1980s. Presently the Show features classes exclusively for Angora goats, which take place on the Saturday. The judging kicks off at 10am within the Goat Shed. These classes encompass fleece and animal categories, along with special provisions for young enthusiasts aged 10 to 19, offering Junior Handler and Junior Judging classes.

### HOW TO ENTER:

TURN TO SECTION 6 OF THE SCHEDULE (PAGE 52) FOR MORE INFORMATION AND A SPONSOR LIST.



02 4423 2359

# BISHOPS

Friendly and experienced staff with local knowledge

We are the leading produce, stock, rural and farm supplies store in Nowra and the Shoalhaven.



Come in-store to view our range of products

21 Bellevue Street, South Nowra 2541 NSW

Monday - Friday: 8:00am - 5:00pm | Saturday 8:00am - 1:00pm

LIVESTOCK FARM & RURAL FENCING HOME GARDEN PET SUPPLIES

AWARD WINNING BUTCHER

## Mountain Side Meats

BERRY

### YOUR LOCAL AWARD WINNING BUTCHER

Dry-aged meats and over 15 varieties of gourmet sausages.

Chemical and hormone-free chicken.

Locally Grown Beef on our own farm, Mountain Side Farm Pyree

Grass-fed lamb and Chiverton Pork sourced from the Lachlan Valley NSW.

There's no need to go anywhere else!

**PHONE 4464 1063**

**129 QUEEN STREET, BERRY**

**OPENING HOURS**

**MON TO FRI 7AM - 5:30PM**

**SATURDAY 7AM - 1PM**

## Poultry

SEE P.56  
FOR FULL POULTRY  
SCHEDULE

Friday at the Belle Property Poultry Pavilion is all about highlighting rare and unique poultry breeds. Knowledgeable breeders will be available to provide insights into the showcased breeds and answer any poultry-related inquiries.

The Poultry judging takes place exclusively on Saturday, commencing at 8:30am. The Berry Show features a diverse array of poultry breeds, including waterfowl. In addition to classes for exhibition breeds, there are categories for backyard birds and junior participants to join in the excitement.

You can also test your poultry general knowledge with our interesting poultry facts and displays, while children's activities are available for the younger poultry fans among us!

### HOW TO ENTER:

TURN TO SECTION 8 OF THE SCHEDULE (PAGE 56) FOR MORE INFORMATION AND A SPONSOR LIST.

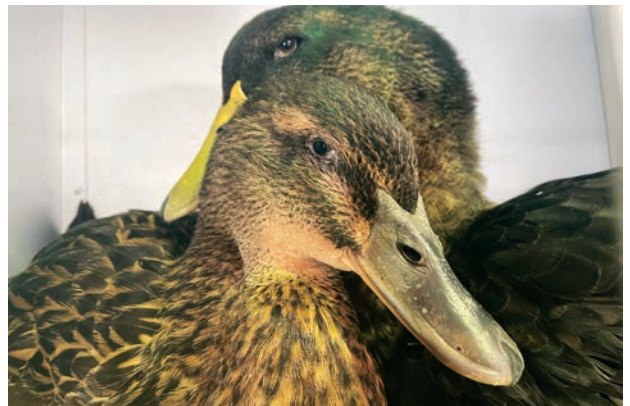
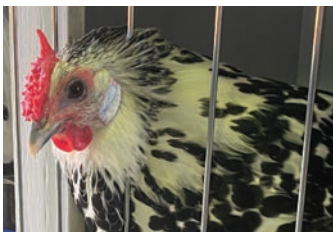

# Berry Show

## WHAT TO SEE & DO AT THE SHOW

When the livestock judging is done and dusted for the day you'll find family entertainment in the McGoldrick Main Arena.

**NEW FOR 2024**

### Lachie Cossor's Outback Stockman's Show

SEE LACHIE ON BOTH FRIDAY & SATURDAY NIGHTS!

Hear the stories and see the skills that define what it means to be a stockman. Understand the connection to the land and the livestock the Stockmen care for. Experience the action of a live muster and witness the bond between man and animal working together. You'll also hear songs from the outback that tell the story of a day in the life of a stockman.

PROUDLY SPONSORED BY CURRAN PLUMBING

**NEW FOR 2024**

### Berry Buck Off

This mechanical bull ride competition offers a taste of the Wild West right in the heart of Berry's Showground. Challenge yourself, you might outride the bull and take home the Champion prize money. With heats earlier on Friday evening, the final buck offs will happen prior to the Rodeo. Whether you're a seasoned cowboy or just looking for some lighthearted fun, the Berry Buck Off at the Berry Show is sure to be a memorable adventure for all who dare to hop on and take the ride of their life.

#### HOW TO ENTER:

GET IN EARLY AS REGISTRATIONS WILL BE LIMITED AND ONLY TAKEN AT THE ANNOUNCER'S BOX ON THE DAY. ALL ENTRANTS MUST BE 16 OR OLDER.

PROUDLY SPONSORED BY BROUGHTON LANDSCAPES & JOHN MCGUIRE & ASSOCIATES

### Rodeo

**FRIDAY'S FINALE!**

The Rodeo at the Berry Show is a thrilling showcase of Australian culture and cowboy skills that draws the evening crowds. This event brings the heart-pounding excitement of open saddle bronc, open bull ride and open steer to the charming town. Spectators are treated to displays of incredible horsemanship, courage, and precision as daring riders take on powerful bulls and agile horses. With its blend of tradition and adrenaline-pumping action, the Rodeo at the Berry Show is a must-see spectacle that captures the essence of rural Australia, making it a highlight of this beloved community gathering.

#### HOW TO ENTER:

TURN TO THE RODEO SCHEDULE (PAGE 54) FOR MORE INFORMATION ABOUT HOW TO ENTER THE RODEO AND TO SEE A SPONSOR LIST.



• THE FAMOUS BERRY •

# Donut Van

FRESH HOT DONUTS  
**HOT PIES**  
SAUSAGE ROLLS  
HOT & COLD DRINKS  
**MILK SHAKES**

QUEEN STREET, BERRY



**ILLAWARRA EQUINE CENTRE**

Expert equine veterinary care  
throughout the NSW South Coast

90C Mullers Lane, Berry  
Office Hours  
**Monday - Friday 8:30am - 5pm**

- |                |              |
|----------------|--------------|
| HEALTH CARE    | IMMUNISATION |
| DENTISTRY      | LAMENESS     |
| TRAVEL FREE    | RACETRACK    |
| REPRODUCTION   | PRE PURCHASE |
| GASTRIC HEALTH | SURGERY      |
| DIAGNOSTICS    | PATHOLOGY    |

## 24/7 Emergency Service

Contact us: **02 4448 6488**

[office@iecvet.com.au](mailto:office@iecvet.com.au)



Proud sponsors of the Berry Show 2024

# Berry Show

## WHAT TO SEE & DO AT THE SHOW



### Ron McKinnon's Bullocks and the Marlie Draught Horse Display

SEE THESE DISPLAYS ON SATURDAY EVENING.

Step back-in-time with a team of five Australian draught horses, bred with influences from major draught horse breeds like American Belgian, Suffolk Punch, Shire, and Percheron. They'll pull a traditional 1901 wagon crafted by George Bennett's Wagon Works at St Marys.

Alongside the Marlie Draught Horses, Ron McKinnon showcases a rare working Timberhills bullock team, echoing the early Shoalhaven settlement days when bullocks hauled logs from the bush to sawmills. Ron upholds this age-old

tradition, using the same voice commands passed down through generations.

Throughout the weekend you'll see Charlie the Brahman bullock. Be sure to say hello to him as he is ridden around the Showground by his owner Garry Nelson.



SPONSORED BY WEBDESIGN SOLUTIONS NSW & MANILDRA GROUP.



### AIRTIME FMX Bike Shows

SEE BIKE DISPLAYS ON SATURDAY EVENING..

Prepare to be exhilarated as professional FMX athletes take centre stage in the McGoldrick Main Arena to execute awe-inspiring feats that defy death itself. Get ready for heart-pounding moments as these daredevils perform mind-boggling stunts, including gravity-defying heel-clicker and no-hander backflips that will leave you on the edge of your seat.



SPONSORED BY SILOS ESTATE

AIRTIME FMX BIKE SHOWS ARE SPONSORED BY BARRETT MOBILE AUTOMOTIVE, BRICKLANE BREWERY, BROUGHTON LANDSCAPES, SOUTHERN HOTEL & WEBDESIGN SOLUTIONS NSW





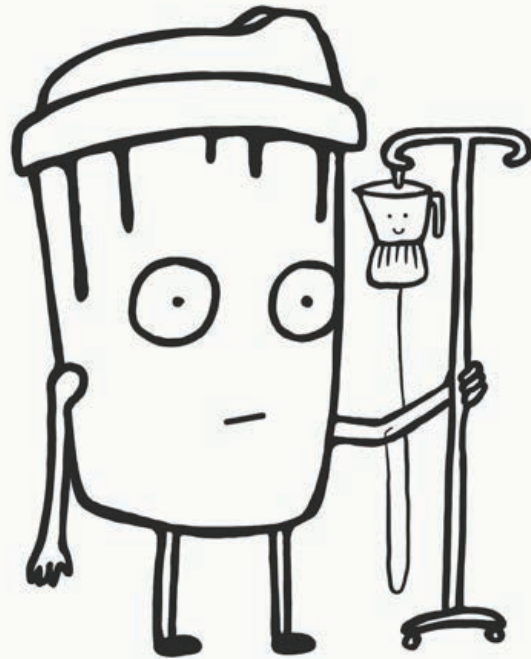

**iV coffee**

**BERRY, NSW**

**Open 6am-2pm everyday**

**117 Queen Street Berry**

# Berry Show

## WHAT TO SEE & DO AT THE SHOW

SHOW FAVOURITES

### OUTSIDE THE MAIN ARENA

The following demos will happen at regular intervals throughout the weekend (unless otherwise stated). Specific session times will be advertised at the Show.

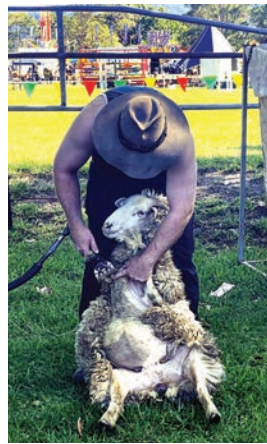

### Animal Nursery

Bring the children down to the animal nursery to meet our cuddly friends. From cute farm animals to larger, more exotic, furry friends, there's something to capture the imagination of kids of all ages.

SPONSORED BY BERRY VETERINARY CLINIC; BERRY RURAL STORE; AND VELLA STOCK FEEDS



### Cow Milking Demos

Dairy cows borrowed from a local dairy will be machine milked at various times. You can experience how to hand milk, using a model cow and see how butter can be made from cream.

SPONSORED BY CURRAN PLUMBING FOR THE 3<sup>RD</sup> YEAR RUNNING!



### Hawkesbury Working Sheep Dogs Demonstration

Throughout both days, working kelpies will be showing off their skills rounding up sheep.

SPONSORED BY CARTER FERGUSON SOLICITORS



### Reptile Show

Always a favourite with the children, come and visit our friendly (but not so furry) reptilian friends at the reptile tent. Pet a lizard or even a snake (if you're brave enough).

SPONSORED BY SILOS ESTATE



### Sheep Shearing Demos

Watch Lachlan from Baa Ram Ewe Shearing talk you through the skill of sheep-shearing - an iconic Aussie activity. As sheep are shorn annually, you will see how much wool it has taken the sheep a whole year to grow.

SPONSORED BY BROUGHTON LANDSCAPES & SOUTHERN HOTEL



### Sideshow Alley

If you're an adrenaline junkie, you can enjoy all the classic rides or test your skills at the various games available. And, of course, no trip to Sideshow Alley would be complete without indulging in delicious Dagwood Dogs, fairy floss, and grabbing a showbag!



TMC J1227

# Exceptional at Law. Human at Heart.

At Carter Ferguson Solicitors we're passionate about collaboration and getting results. But we're also determined to provide a more human, caring and contemporary approach to the law. We'll always explain things in plain English and create comfortable environments to discuss your unique legal situation.

Every day, Carter Ferguson provides expert legal support, advice and representation for clients in Berry, Gerringong, Kiama, Nowra and across the South Coast.



**carter ferguson**  
solicitors

Property, Planning  
& Subdivision  
Wills & Estates

Family, Separation & Divorce  
Business & Commercial

Migration  
Conveyancing  
Litigation  
Crime & Traffic  
Offences

(02) 4464 1911 4/78 Albert Street, Berry [info@carterferguson.com.au](mailto:info@carterferguson.com.au) [carterferguson.com.au](http://carterferguson.com.au)

GERRINGONG | BERRY | FAIRY MEADOW | KIAMA | NOWRA | WOLLONGONG

# Berry Show

## WHAT TO SEE & DO AT THE SHOW



## COMPETITIONS

Once again, the Berry Show features a diverse range of competitions aimed at evaluating and highlighting the exceptional talents and expertise within our distinctive rural community. Whether it's impressive-looking utility vehicles, accomplished young women, excellently trained dogs, or individuals with remarkable hay-stacking abilities, the Show offers something for everyone.



### Young Farmer Challenge

This competition is designed for teams consisting of four young adults, with each team comprising both male and female participants. These teams are tasked with completing a set of agriculture-related challenges within a time limit, and their performance is evaluated based on their skill and competence.

#### HOW TO ENTER:

REGISTER AT ANNOUNCER'S BOX ON THE DAY, AT LEAST ONE HOUR PRIOR TO YOUR HEAT - \$20 PER TEAM.

SPONSORED BY: CURRAN PLUMBING; SILOS ESTATE; BERRY BARN; BERRY PHARMACY; SOUTHERN HOTEL

SHOW FAVOURITE

### Beaut Utes

The Berry Show's Beaut Ute competition celebrates rural ingenuity and local flair, as folks proudly exhibit their creatively customised and uniquely adorned work vehicles.

#### HOW TO ENTER:

ALL PARTICIPANTS ARE TO REGISTER AT THE ALEXANDRA STREET PARK NEAR THE RAILWAY STATION AT 1.30PM ON SATURDAY FOR A SHOW & SHINE. ASSEMBLY FOR JUDGING IS APPROXIMATELY 3.30PM IN THE SAME AREA.

\$10 PER CAR AND DRIVER; PASSENGERS \$10 EACH. NO PASSENGERS ON THE TRAY OF UTES!

#### PRIZES:

1<sup>st</sup>: \$75  
 2<sup>nd</sup>: \$50  
 3<sup>rd</sup>: \$25  
 and Champion \$100  
 Presentation of Prizes will take place in the McGoldrick Main Arena on Saturday evening.

#### JUDGING:

4.30pm Saturday followed by parade in the McGoldrick Main Arena.

#### CATEGORIES:

1. Chick's Ute
2. Country Ute
3. Town Ute
4. Off-road Ute

SPONSORED BY T.J.FAHL CONTRACTING & THE FOREMAN FAMILY.

FOR MORE INFO CALL ALEX ON 0449 668 439

# BERRY GETAWAYS

*whatever your heart desires*

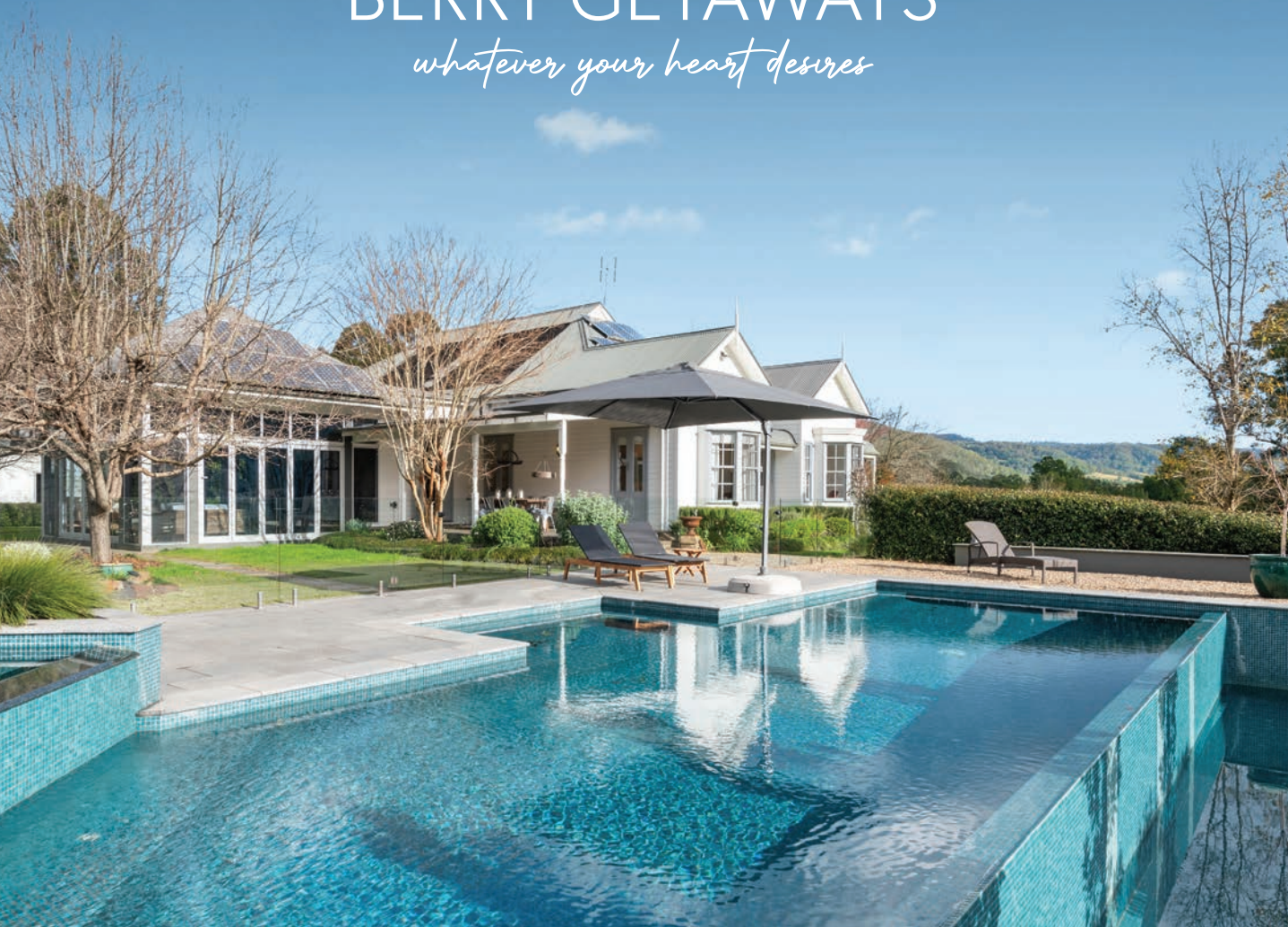

Berry's largest selection of  
short stay holiday properties



(02) 4464 1793

[www.berrygetaways.com.au](http://www.berrygetaways.com.au)

**BACK FOR 2024**  
BY POPULAR DEMAND

# Berry Show

## WHAT TO SEE & DO AT THE SHOW

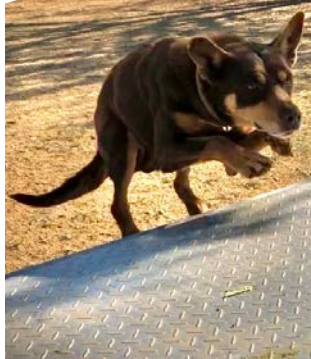

**BERRY SHOW  
YOUNG WOMAN  
COMPETITION**  
**MAIN SPONSOR:**  
BERRY PHARMACY  
**PRIZE SPONSORS:**  
Il Locale;  
Coolangatta Estate; &  
Jervis Bay Wild



### Dog High Jump

The dog high jump competition captures the spirit of athleticism and canine enthusiasm. It's a thrilling spectacle as dogs leap with grace and determination, aiming to clear impressive heights. Start your dog's training now - aim for heights of two and three metres (or beyond!!).

#### HOW TO ENTER:

REGISTER AT ANNOUNCER'S BOX ON THE DAY, AT LEAST ONE HOUR PRIOR TO YOUR HEAT - \$10 PER DOG.

SPONSORED BY: MCGOLDRICK ESTATE AGENTS & BERRY RURAL STORE

**NEW FOR 2024**

### Little Dog Limbo

The little and low dog limbo is a competition for small dogs that can't jump great heights. Whoever gets under the lowest bar wins!

#### HOW TO ENTER:

REGISTER AT ANNOUNCER'S BOX ON THE DAY, AT LEAST ONE HOUR PRIOR TO YOUR HEAT - \$10 PER DOG.

SPONSORED BY: MCGOLDRICK ESTATE AGENTS & BERRY RURAL STORE

**BACK FOR 2024**

### Berry Show Young Woman Competition

In 2021, The Royal Agricultural Society (RAS) of NSW and the Agricultural Societies Council (ASC) of NSW reached an agreement to rename the Showgirl Competition. Therefore starting from 2022, this competition - which hasn't been a feature of the Berry Show since 2019 - will be known as the Berry Show Young Woman Award. The Young Woman Competition is not a beauty pageant, its aim is to discover a young female ambassador for rural NSW.

Each year, over 500 young women from all across NSW participate in the overall competition. They are assessed based on their deep understanding and passion for rural Australia, along with their confidence, ambition, life goals, general knowledge, presentation skills, and public speaking abilities.

All Berry Young Woman entrants are encouraged to maintain their connection with the Berry Show Society throughout the year, where they can participate in Show meetings and events.

The revival of this competition in 2024 adds an extra layer of excitement to the upcoming Show.

#### FOR MORE INFORMATION:

IF YOU'D LIKE MORE INFORMATION ABOUT ENTERING FOR 2025 PLEASE CALL JANET BOWDEN ON 0407 933871

PROUDLY SPONSORED BY BERRY PHARMACY



# The Berry Pharmacy

more than medicine

*Follow us on Facebook for more information!*

☎ 02 44 64 1091 📠 02 44 64 3105 ✉ info@berrypharmacy.com.au  
🌐 www.berrypharmacy.com.au 📍 106 Queen Street, Berry, NSW 2535



**PLUMBING + ELECTRICAL**

## The Plumbing & Electrical Company That Locals Trust

Serving Wollongong, Shoalhaven, Illawarra and Sutherland Shire for over 30 Years



No Call Out Fee\*



Serving the Community For 30 Years



Award Winning Family Owned Business



Rated 4.9 Stars

**1300 792 082**

**www.callcurran.com.au**

# Berry Show

## WHAT TO SEE & DO AT THE SHOW



### Hay Stacking Competition

Always a fun event to watch, the objective of this competition is for each team comprising three individuals to work together to construct a stack of hay bales as rapidly as possible. In the open competition the stack should comprise 17 bales (13 for junior participants). Each bale must be carried one at a time using the strings and cannot be thrown. The winning team is the one that completes the stack the fastest and then returns all team members to the start line.

#### HOW TO ENTER:

##### ENTRIES:

AT ANNOUNCER'S BOX, DURING SHOW - ENTRIES CLOSE AT 7PM SATURDAY.

##### COST:

\$10 PER TEAM.

##### OPEN COMPETITION:

EACH TEAM MEMBER MUST BE 15 OR OVER.

##### JUNIOR COMPETITION:

EACH TEAM MEMBER MUST BE BETWEEN 10 AND 14 YEARS OF AGE.

PROUDLY SPONSORED BY CURRAN PLUMBING



### The Anthony Bennett Memorial Children's Pet Show

SEE P.85 FOR FULL PET SHOW SCHEDULE

Sponsored by Berry Vet, the pet show is always a favourite with the local children. At only \$1 entry fee per child (with no limit on entries) this is a great way for the children and their pets to get involved with the Show. All well-behaved animals (except snakes) are accepted.

The Berry Show has named the event after Dr. Anthony Bennett, a well-regarded veterinarian and friend to the town of Berry, its people and its animals. His intelligence, quick wit and radiant smile were matched by his sincerity and compassion for his patients and their owners. He volunteered passionately for the Berry Show, first as a veterinarian, then as a Committee Member, MC, Honorary Committee Person and as a sponsor.

Anthony passed away in 2022.

The Children's Pet Show continues to be sponsored by Berry Veterinary Clinic.

#### HOW TO ENTER:

##### ENTRIES:

AT WOODCHOP ARENA 3.30PM - 4PM FRI

##### JUDGING:

TO COMMENCE AT 4.15PM

##### COST: \$1 PER CHILD

(NO LIMIT ON ENTRIES)

TURN TO PAGE 85 FOR MORE INFORMATION, INCLUDING A FULL LIST OF CLASSES.

PROUDLY SPONSORED BY BERRY VETERINARY CLINIC





**Berry Vet Clinic**

**Established in 1953**  
An integral part of the  
community ever since



**High quality care for all  
animals, tailored to suit every  
family and farmer!**

We aim to provide you with excellent service, clear communication on what is happening and options for treatment. We provide an exceptional level of care to all our patients and treat them and you like one of the family.

**Proud  
Sponsors of  
the Berry  
Show 2024**



📍 84 Queen St, Berry, NSW, 2535

☎️ (02) 4464 1899

🌐 [berryvet.com.au](http://berryvet.com.au)



**36 Years' Experience  
in Music and  
Music Education**

Band / Orchestral Instruments and Accessories  
Sheet Music | Gifts and Apparel  
Audio Equipment and Accessories

**BERRY MUSIC CENTRE**  
Your Online Music Store

[berrymusiccentre@gmail.com](mailto:berrymusiccentre@gmail.com)

Phone: 02 4464 1284

[www.berrymusiccentre.com.au](http://www.berrymusiccentre.com.au)

**BERRY**

— THE ORIGINAL BAKERY —



**110 QUEEN ST. BERRY**  
**(02) 4464 1122**  
**6AM - 4PM DAILY**

# Berry Show

## WHAT TO SEE & DO AT THE SHOW



### FOOD & DRINK AT THE SHOW

Numerous refreshment spots are scattered throughout the Berry Showground, all of which are conveniently marked on the map located at the rear of this program.



### AXEMEN & SAWYERS BAR

An inviting, shaded bar area awaits, offering the perfect setting to savour your chosen refreshment and letting you unwind and rest your weary feet while enjoying the live music. Situated conveniently near the Woodchop Arena, this popular bar is a favourite among visitors.

PROUDLY SPONSORED BY SOUTHERN HOTEL.

### SIDESHOW ALLEY

At Sideshow Alley you can find all the usual Sideshow Fare - from Dagwood Dogs and hot chips to fairy floss, soft-serve and soft drinks galore, Sideshow alley has it all.

### ROTARY BBQ

Good old fashioned food straight from the barbeque - sausage sizzles; bacon and egg rolls - you can almost smell the onions cooking! You'll find the Rotary BBQ near the Woodchop Arena

### THE SHOW CAFÉ GRANDE

Home-made sandwiches, Devonshire teas, hot food, a variety of soft drinks, tea & barista coffee can all be found here.

The cafe is located underneath the Grandstand

PROUDLY SPONSORED BY THE ARBOUR.

### KIOSK

On your way to the poultry pavilion or the cattle lawn you'll find the Kiosk conveniently located. Grab a pie, cake, soft drink, tea or coffee from our lovely volunteers.

### VANS IN FOOD COURT

There are a variety of flavours from around the World in our food court. From Mexico to Italy and everywhere in between - there really is something to suit everyone here.

SEE PAGE 90 TO SEE ALL THE FOOD & DRINK VENDORS MARKED ON THE SHOW MAP.





**HPHA**

**HEAVY PLANT HIRE  
AUSTRALIA**

david@hphaustralia.com

PH: 0402 141 435

*Horizon  
Bank*

Shop 3, 115 Queen St, Berry  
Enter via Broughton Court

☎ 4428 9750

🌐 horizonbank.com.au

**NATURE LODGE**



**OPTICS**



SCAN TO LEARN MORE

**BINOCULARS**

SPOTTING SCOPES - TELESCOPES  
THERMAL & NIGHT VISION EXPERTS



**SCHÖEFHAUSEN**  
YOUR LIFE... CLOSER... CLEARER



**POLARIZED EYEWEAR  
SPECIALISTS**



**Vist our  
Stores**

108, Queen St, Berry  
62, Owen St, Huskisson

[www.naturelodge.com.au](http://www.naturelodge.com.au)

# Berry Show

## WHAT TO SEE & DO AT THE SHOW

### THE FINALE!



# Mr Boom Boom Fireworks

The finale at the Berry Show 2024 promises to be a real crowd-pleaser. As the sun sets and the entertainment draws to a close, you'll be treated to a vibrant show of fireworks lighting up the night sky.

Skilled technicians have designed a display with a variety of bursts, colors, and patterns that will impress all who attend.

Fireworks will start at approximately 9pm and mark the end of the Berry Show.

As always don't forget to make sure your pets are secure and let everyone know that there will be fireworks.

Thanks to our Major Sponsor

# McGoldrick

ESTATE AGENTS

CALL US TODAY! (02) 4422 5770

# RURAL BITUMEN

PROUD SUPPORTER OF THE 2024

## Berry Show



Bitumen Sealing & Road Construction  
Servicing Nowra, Shoalhaven,  
Illawarra & Southern Highlands



Highways



Rural Roads



Commercial  
Developments



## AN UNFORGETTABLE EXPERIENCE

JERVIS BAY WILD HAS A WIDE RANGE OF  
CRUISE OPTIONS FOR ANY OCCASION



WWW.JERVISBAYWILD.COM.AU  
**(02) 4441 7002**

NOWRA

AHS GROUP

Kubota



SCAN ME

WWW.NOWRAKUBOTA.COM.AU



0431 744 772  
02 4411 1055

## Trusted & Affordable Tree Care Services

Specialising in the removal of  
hard to access trees

C & S Tree Services is a tree maintenance company in Nowra proudly servicing the Shoalhaven area, from Gerringong to Kangaroo Valley to Ulladulla. We are dedicated to maintaining a high level of safety while providing efficient, cost-effective tree removal and maintenance services. Our qualified tree climbers specialise in hard access work

Tree Removal and Cutting | Tree Trimming & Pruning  
Stump Grinding | Chipping & Mulching | Block Clearing  
Firewood for Sale | Mulch for Sale

www.cstreeservices.com.au

# HORSE - SECTION 1

**CHIEF STEWARD:** Gillian Orford

**HORSE ADMINISTRATOR:** Gillian Orford : [berryshowhorsea@hotmail.com](mailto:berryshowhorsea@hotmail.com)

**ANNOUNCER'S BOX ENTRY STEWARDS:** David Edmonstone & David Boyle.

**RING STEWARDS:** Jeremy Christley, Keith Downes, Kim Bailey,  
Scott Galbraith, Paul Condon, John Mathers, Paul Timbs, Tim McGoldrick, Anthony Lewis,  
John Miller, William Miller, Lleyton Evert & Ray Watson.

*General conditions for all horse events* Entries on Global - [www.globalentriesonline.com.au](http://www.globalentriesonline.com.au)

**Entries to be on Global by 9pm on Monday, 29/1/2024. No entries taken during the Show.**

Fees - \$5 per class entry, unless otherwise stated in Showjumping.

1. **All competitors and supporters to pre-purchase Show entry tickets online at [www.berryshow.org.au](http://www.berryshow.org.au)**  
Parking in the Showground camping area, between the Woodchop and the Poultry Shed. Enter through the southern gate.
2. Absolutely no temporary yards.
3. Everyone entering the ring must sign a waiver available from the announcer's box and wear the wristband offered by the entry stewards.
4. Every animal must be under thorough control, otherwise the animal will not be allowed to compete.
5. Everyone entering the ring must wear appropriate foot wear – this includes supporters and assistants
6. All classes under the heading of "Novice" events are for horses which have not won a first prize at any Show up to the date of competition. Winners in Novice Classes can compete in Open Classes.
7. All extra open classes are for horses that have not won an earlier open class. They will not incur an entry fee or present prize money.
8. Stallion Riders/Handlers must be 18 years of age or over.
9. **Rules for Showjumping Competitions under E.A. rules penalties and marking.**
10. Competitors in all jumping events must wear clean E.A. approved attire, otherwise they will be disqualified from competing.
11. **IMPROPER BEHAVIOUR** - Outside assistance to competitors by word, by radio or any other method in horse ring events will NOT be permitted. If in breach of this ruling, competitors and their exhibits may be dismissed from the event and from the Showground.
12. The Society reserves the right to have any competition animal entry tested for prohibited substances. Any competitor found to have breached the ASC disputes and disciplinary regulations will be investigated by the ASC Disciplinary Committee.
13. **All veterinary charges must be paid for by the owner of animals.**

Horse yards: \$20 for 2 days. Yards are limited and therefore must be booked and paid for before the Show. Exhibitors/competitors are encouraged to have identification cards with details of horse and rider available.



EST. 1978



## HORSE LAND

HEART OF THE EQUESTRIAN COMMUNITY

SPRING  
RUG RANGE  
SUMMER

		
RUGS	TOPS	LEGWEAR
		
BOOTS	KIDS	COUNTRY

Unit 3/60 Princes Highway, Yallah, 2530, NSW  
**(02) 4257 6655**

**HORSES - RING ONE - FRIDAY PROGRAM - TO START AT 9AM**Entry \$5 per class, Prize money - 1<sup>st</sup> \$10, 2<sup>nd</sup> \$5 sponsored by ILLAWARRA EQUINE CENTRE

All entries must be made on Global by Monday 29th January 2024, 9pm

**ARABIAN HORSE CLASSES "B" CLASSES SHOW AARM**

Proof of registration MUST be shown if requested by Judge, Steward or Show Official.

Stallion riders/handlers must be 18 years plus

**PUREBRED ARABIANS**

Must be registered and financial with AHSA

- Class 101 Classic Head  
 Class 102 Classic Trot  
 Class 103 Colt, Filly or Gelding 1 yr and under (Winner eligible for relevant champion class)  
 Class 104 Colt 2 yrs and under 4  
 Class 105 Stallion 4 yrs and over

**CHAMPION STALLION OR COLT PUREBRED ARABIAN - \$20 + Ribbon****RESERVE CHAMPION STALLION OR COLT PUREBRED ARABIAN - \$10 + Ribbon**

- Class 106 Filly 2 yrs and under 4  
 Class 107 Mare 4 yrs and over, under 14.2 hands  
 Class 108 Mare 4 yrs and over, 14.2 hands and over

**CHAMPION MARE PUREBRED ARABIAN - \$20 + Ribbon****RESERVE CHAMPION MARE PUREBRED ARABIAN - \$10 + Ribbon**

- Class 109 Gelding 2 yrs and under 4  
 Class 110 Gelding 4 yrs and over, under 14.2 hands  
 Class 111 Gelding 4 yrs and over, 14.2 hands and over

**CHAMPION GELDING PUREBRED ARABIAN - \$20 + Ribbon****RESERVE CHAMPION GELDING PUREBRED ARABIAN - \$10 + Ribbon****SUPREME CHAMPION PUREBRED ARABIAN - \$20 sponsored by ILLAWARRA EQUINE CENTRE****ARABIAN DERIVATIVES**

Must be registered and financial with AHSA

- Class 112 Best Head  
 Class 113 Best Trot  
 Class 114 Colt, Filly or Gelding 1 yr and under (Winner eligible for relevant champion class)  
 Class 115 Colt 2 yrs and under 4  
 Class 116 Stallion 4 yrs and over

**CHAMPION STALLION OR COLT ARABIAN DERIVATIVE - \$20 + Ribbon****RESERVE CHAMPION STALLION OR COLT ARABIAN DERIVATIVE - \$10 + Ribbon**

- Class 117 Filly 2 yrs and under 4  
 Class 118 Mare 4 yrs and over, under 14.2 hands  
 Class 119 Mare 4 yrs and over, 14.2 hands and over

**CHAMPION MARE ARABIAN DERIVATIVE - \$20 + Ribbon****RESERVE CHAMPION MARE ARABIAN DERIVATIVE - \$10 + Ribbon**

- Class 120 Gelding 2 yrs and under 4  
 Class 121 Gelding 4 yrs and over, under 14.2 hands.  
 Class 122 Gelding 4 yrs and over, 14.2 hands and over.

**CHAMPION GELDING ARABIAN DERIVATIVES - \$20 + Ribbon****RESERVE CHAMPION GELDING ARABIAN DERIVATIVES - \$10 + Ribbon****SUPREME CHAMPION ARABIAN DERIVATIVE - \$20 sponsored by ILLAWARRA EQUINE CENTRE****SPECIAL PUREBRED AND DERIVATIVES**

Must be registered and financial with AHSA

- Class 123 Led endurance horse (Must produce Blue or Yellow Log Book and have completed at least one endurance ride of 40km or more.)  
 Class 124 Progeny group (Two reg. Pure or Derivative Arabians by the same stallion or from the same mare)  
 Class 125 Owner's group (Two reg. Pure / Derivative Arabians registered to the same owner)

**RIDDEN PUREBREDS AND ARAB/DERIVATIVES**

Must be registered and financial with AHSA

- Class 126 Novice Ridden, any sex (Novice is one who has never won an individual saddle class at an "A" or "B" Class Show, in Arabian or Open Class)  
 Class 127 Ridden Stallion or Colt  
 Class 128 Ridden Mare or Filly, under 14.2 hands  
 Class 129 Ridden Mare or Filly, 14.2 hands and over  
 Class 130 Ridden Gelding, under 14.2 hands  
 Class 131 Ridden Gelding, 14.2 hands and over

**CHAMPION RIDDEN PUREBRED/ARABIAN DERIVATIVE - \$20 + Ribbon****RESERVE CHAMPION RIDDEN PUREBRED/ARABIAN DERIVATIVE - \$10 + Ribbon**

- Class 132 Best Educated, any sex  
 Class 133 Pleasure Arabian, any sex (snaffle bit)  
 Class 134 Show Hunter Arabian, any sex  
 Class 135 Working Hunter Arabian hack, any sex (Can be judged with a small jump)  
 Class 136 Pair of Arabian hacks, any sex  
 Class 137 Ridden Arabian Endurance horse, any sex (Must produce Blue or Yellow Log Book and have completed at least one endurance ride of 40km or more)  
 Class 138 Arabian costume, any sex



**HORSES - RING TWO - FRIDAY PROGRAM - TO START AT 9AM**Entry \$5 per class Prize Money - 1<sup>st</sup> \$10, 2<sup>nd</sup> \$5 **sponsored by CURRAN PLUMBING****All entries must be made on Global by Monday 29th January 2024, 9pm****MINIATURE HORSES** Must be registered and financial**Height not to exceed 10.2 hands**

Class 201 Filly or Mare

Class 202 Colt or Stallion

Class 203 Gelding

**CHAMPION MINIATURE HORSE - \$20 + Ribbon****RESERVE CHAMPION MINIATURE HORSE - \$10 + Ribbon****MINIATURE PONIES** Must be registered and financial**All ponies must be registered and height must not exceed 87cm**

Class 204 Filly or Mare

Class 205 Colt or Stallion

Class 206 Gelding

**CHAMPION MINIATURE PONY - \$20 + Ribbon****RESERVE CHAMPION MINIATURE PONY - \$10 + Ribbon****SHETLANDS** Must be registered and financial with the APSBS

Class 207 Shetland Pony, Gelding under 4 yrs

Class 208 Shetland Pony, Gelding 4 yrs and over

**CHAMPION GELDING SHETLAND - \$20 + Ribbon****RESERVE CHAMPION GELDING SHETLAND - \$10 + Ribbon**

Class 209 Shetland Pony, Mare, under 4 yrs

Class 210 Shetland Pony, Mare, 4 yrs and over

Class 211 Shetland Brood Mare, any age

**CHAMPION MARE SHETLAND - \$20 + Ribbon****RESERVE CHAMPION MARE SHETLAND - \$10 + Ribbon**

Class 212 Shetland Pony, Colt, under 4 yrs

Class 213 Shetland Pony, Stallion, 4 yrs and over

**CHAMPION STALLION SHETLAND - \$20 + Ribbon****RESERVE CHAMPION STALLION SHETLAND - \$10 + Ribbon****SUPREME LED SHETLAND EXHIBIT Trophy donated by****"SHAMBALA PARK" SHETLAND STUD - \$20 + Ribbon**

Class 214 Shetland Pony Ridden

Class 215 Shetland in Harness

Class 216 Mini Horse/ Pony Harness

**WELSH PONIES** Section A

Must be registered and financial with APSB or WPCS

Class 217 Led Colt or Stallion

Class 218 Led Filly or Mare

Class 219 Led Gelding

**CHAMPION SECTION A WELSH - \$20 + Ribbon****RESERVE CHAMPION SECTION A WELSH - \$10 + Ribbon****WELSH PONIES** - Section B

Class 220 Led Colt or Stallion

Class 221 Led Filly or Mare

Class 222 Led Gelding

**CHAMPION SECTION B WELSH - \$20 + Ribbon****RESERVE CHAMPION SECTION B WELSH - \$10 + Ribbon****WELSH PONIES** - Section C/D

Class 223 Led Colt or Stallion

Class 224 Led Filly or Mare

Class 225 Led Gelding

**CHAMPION SECTION C/D WELSH - \$20 + Ribbon****RESERVE CHAMPION SECTION C/D WELSH - \$10 + Ribbon****PART-BRED WELSH PONIES**

Must be registered and financial

Class 226 Led Colt or Stallion

Class 227 Led Filly or Mare under 13 hands

Class 228 Led Filly or Mare over 13 hands

Class 229 Led Gelding under 13 hands

Class 230 Led Gelding over 13 hands

**CHAMPION PART-BRED WELSH PONY - \$20 + Ribbon****RESERVE CHAMPION PART-BRED WELSH PONY****- \$10 + Ribbon****CONNEMARA PONIES** Must be registeredClass 231 Led Filly or Mare **sponsored by****ILLAWARRA EQUINE CENTRE**Class 232 Led Colt or Stallion **sponsored by****ILLAWARRA EQUINE CENTRE**Class 233 Led Gelding **sponsored by****ILLAWARRA EQUINE CENTRE****CHAMPION LED CONNEMARA PONY - \$20****+ Ribbon sponsored by ILLAWARRA EQUINE CENTRE****RESERVE CHAMPION LED CONNEMARA PONY - \$10****+ Ribbon sponsored by ILLAWARRA EQUINE CENTRE****RIDING PONIES** Must be registered and financial with RPSBS

Class 234 Led Colt or Stallion

Class 235 Led Filly or Mare

Class 236 Led Gelding

**CHAMPION RIDING PONY - \$20 + Ribbon****RESERVE CHAMPION RIDING PONY - \$10 + Ribbon****AUSTRALIAN PONIES**

Must be registered Australian Pony and financial with APSB

Class 237 Led Colt or Stallion

Class 238 Led Filly or Mare

Class 239 Led Gelding

**CHAMPION LED AUSTRALIAN PONY - \$20 + Ribbon****RESERVE CHAMPION LED AUSTRALIAN PONY - \$10 + Ribbon****AUSTRALIAN SADDLE PONIES**

Must be registered and financial with ASPA

Class 240 Led Colt or Stallion

Class 241 Led Filly or Mare

Class 242 Led Gelding

**CHAMPION LED ASPA PONY - \$20 + Ribbon****RESERVE CHAMPION LED ASPA PONY - \$10 + Ribbon****RIDDEN WELSH PONIES** Must be registered & financial

Class 243 Section A, Stallion, Mare or Gelding

Class 244 Section B, Stallion, Mare or Gelding

Class 245 Section C/D, Stallion, Mare or Gelding

**CHAMPION RIDDEN WELSH PONY - \$20 + Ribbon****RESERVE CHAMPION RIDDEN WELSH PONY - \$10 + Ribbon****RIDDEN BREEDS PONIES** Must be registered

Class 246 Ridden Connemara Pony

Class 247 Ridden Part - Bred Welsh under 13 hands

Class 248 Ridden Part - Bred Welsh over 13 hands

Class 249 Ridden Riding Pony

Class 250 Ridden Australian Pony

Class 251 Ridden Australian Saddle Pony

**CHAMPION RIDDEN BREEDS PONY - \$20 + Ribbon****RESERVE CHAMPION RIDDEN BREEDS PONY - \$10 + Ribbon**



LIVE  
**Southern**  
HOTEL  
**COUNTRY**  
**SUNDAYS**

3-5pm



## Axemen and Sawyers Bar

Located next to the woodchop area under the trees, the Axemen and Sawyers Bar is the ideal place where you and your friends can come and relax and reminisce.

Serving refreshing beverages from 10am Friday and Saturday

Enjoy the family friendly beer garden and live entertainment in the afternoons and evenings.

Take the time to soak up the atmosphere and relax at this popular venue.

**LIVE MUSIC AT THE BAR THROUGHOUT THE AFTERNOON AND EVENING**  
SPONSORED BY SOUTHERN HOTEL, BERRY

**Southern**  
**Hotel**  
BERRY

ROADHOUSE & RECREATION

**HORSES - RING THREE - FRIDAY PROGRAM - TO START AT 9AM**Entry \$5 per class Ribbons and Prize Money - 1<sup>st</sup> \$10, 2<sup>nd</sup> \$5 **sponsored by BOND LIFESTYLE PROPERTIES**

Stallion riders / handlers must be 18 years plus

**All entries must be made on Global by Monday 29th January 2024, 9pm****THOROUGHBREDS** Must be registered

Class 301 Led Colt or Stallion

Class 302 Led Filly or Mare

Class 303 Led Gelding

**CHAMPION LED THOROUGHBRED - \$20 + Ribbon****RESERVE CHAMPION LED THOROUGHBRED - \$10 + Ribbon****WARMBLOODS** Must be registered

Class 304 Led Colt or Stallion

Class 305 Led Filly or Mare

Class 306 Led Gelding

**CHAMPION WARMBLOOD - \$20 + Ribbon****RESERVE CHAMPION WARMBLOOD - \$10 + Ribbon****STANDARDBREDS** Must be registered

Class 307 Led Colt or Stallion

Class 308 Led Filly or Mare

Class 309 Led Gelding

**CHAMPION STANDARDBRED - \$20 + Ribbon****RESERVE CHAMPION STANDARDBRED - \$10 + Ribbon****RIDDEN LARGE BREEDS** Must be registered

Class 310 Ridden Thoroughbred

Class 311 Ridden Warmblood

Class 312 Ridden Standardbred

**CHAMPION RIDDEN LARGE BREED - \$20 + Ribbon****RESERVE CHAMPION RIDDEN LARGE BREED - \$10 + Ribbon****QUARTER HORSE** Must be registered

Class 313 Filly or Mare

Class 314 Colt or Stallion

Class 315 Gelding

**CHAMPION QUARTER HORSE - \$20 + Ribbon****RESERVE CHAMPION QUARTER HORSE - \$10 + Ribbon****APPALOOSA** Must be registered

Class 316 Filly or Mare

Class 317 Colt or Stallion

Class 318 Gelding

**CHAMPION APPALOOSA EXHIBIT - \$20 + Ribbon****RESERVE CHAMPION APPALOOSA EXHIBIT - \$10 + Ribbon****PAINT** Must be registered

Class 319 Filly or Mare

Class 320 Colt or Stallion

Class 321 Gelding

**CHAMPION PAINT EXHIBIT - \$20 + Ribbon****RESERVE CHAMPION PAINT EXHIBIT - \$10 + Ribbon****PINTO** Must be registered

Class 322 Filly or Mare

Class 323 Colt or Stallion

Class 324 Gelding

**CHAMPION PINTO EXHIBIT - \$20 + Ribbon****RESERVE CHAMPION PINTO EXHIBIT - \$10 + Ribbon****PALOMINO** Must be registered

Class 325 Filly or Mare

Class 326 Colt or Stallion

Class 327 Gelding

**CHAMPION PALOMINO EXHIBIT - \$20 + Ribbon****RESERVE CHAMPION PALOMINO EXHIBIT - \$10 + Ribbon****BUCKSKIN** Must be registered

Class 328 Filly or Mare

Class 329 Colt or Stallion

Class 330 Gelding

**CHAMPION BUCKSKIN EXHIBIT - \$20 + Ribbon****RESERVE CHAMPION BUCKSKIN EXHIBIT - \$10 + Ribbon****RIDDEN COLOURED HORSE** Must be registered

Class 331 Ridden Appaloosa

Class 332 Ridden Pinto

Class 333 Ridden Paint

Class 334 Ridden Palomino

Class 335 Ridden Buckskin

**CHAMPION RIDDEN COLOURED HORSE - \$20 + Ribbon****RESERVE CHAMPION RIDDEN COLOURED HORSE - \$10 + Ribbon****SPORTING CLASSES** STARTS AT APPROX 4PM**Rules for the Conduct of Bending Races**

1. There will be five pegs.
2. The distance between the start line and the first peg will be 9 metres and there is no limit to the lines of pegs used.
3. Each competitor must LEAVE the first peg on their right.
4. Each competitor must keep to their own line of pegs. Crossing through other lines will mean disqualification.
5. Knocking any peg down will mean disqualification.
6. Only winners of heats eligible to compete in semi-finals.
7. Should any owner have more than one horse in the final they are to provide another rider.
8. The rider of the first HORSE past the winning post will be declared the winner, only when they are mounted on their horse, all pegs in their line are standing, and they have completed the course in accordance with these rules.
9. In the event of all competitors in the final knocking their pegs down, the final must be re-run to determine the winner.

**Rules for the Conduct of Flag Races**

1. There will be a cask and five pegs with detachable flags on each.
2. Distance between pegs to be 6 metres and from the cask to the first peg to be 9 metres.
3. Spacing between lines of pegs to be 12 metres and there is no limit to the lines of pegs used.
4. The cask to be a peg with a bag attached to the top to collect the flags. Height of peg when driven in to be 150 cm.
5. Each competitor must take the furthest peg first.
6. If the cask is knocked down by a competitor, they are to re-erect it before continuing.
7. Should the competitor fail to lodge any of the flags in the cask they must dismount, pick up the flag, mount, replace the flag in the cask and finish.
8. Each competitor must keep to their own line of pegs. A "line of demarcation" will be drawn or shown 6 metres on each side of each line of pegs, and each competitor must keep within these lines. Crossing these lines will mean disqualification. Should a competitor, while crossing these lines, in doing so, interfere in any degree with another competitor or his horse, the heat, semi-final or final in which the infringement occurs will be stopped as speedily as possible and re-run, but the competitor causing the infringement will be automatically disqualified.
9. Only winners of heats to be eligible to compete in semi-finals. Should any owner have more than one horse in the final, they are to provide another rider.

10. The rider of the first HORSE past the winning post will be declared the winner, only when they are mounted on their horse, has the five flags in the cask and has completed the course, in accordance with the rules.

SPORT 1 - Flag Race, 14yrs & under  
SPORT 2 - Flag Race, Open  
SPORT 3 - Bending Race, 14yrs & under  
SPORT 4 - Bending Race, Open  
SPORT 5 - Barrel Race, 14yrs & under  
SPORT 6 - Barrel Race, Open

## HORSES - RING ONE - SATURDAY PROGRAM TO START AT 8.30AM

**Entry Fee:** \$5 per class Ribbons and Prize Money - 1<sup>st</sup> \$10, 2<sup>nd</sup> \$5 sponsored by BROUGHTON LANDSCAPES

**All entries must be made on Global by Monday 29th January 2024, 9pm**

### RIDING JUNIOR CHILD RIDERS

Class 11001 Tiny Tot, Boy under 4 yrs, must be led  
Class 11002 Tiny Tot, Girl under 4 yrs, must be led  
Class 11003 Boy rider, 4 yrs and under 6 yrs, may be led  
Class 11004 Girl rider, 4 yrs and under 6 yrs, may be led  
Class 11005 Boy rider, 6 yrs and under 9 yrs  
Class 11006 Girl rider, 6 yrs and under 9 yrs  
Class 11007 Boy rider, 9 yrs and under 12 yrs  
Class 11008 Girl rider, 9 yrs and under 12 yrs

#### **CHAMPION JUNIOR BOY RIDER UNDER 12 YRS**

- \$20 + Ribbon

#### **RESERVE CHAMPION JUNIOR BOY RIDER UNDER 12 YRS**

- \$10 + Ribbon

#### **CHAMPION JUNIOR GIRL RIDER UNDER 12 YRS**

- \$20 + Ribbon

#### **RESERVE CHAMPION JUNIOR GIRL RIDER UNDER 12 YRS**

- \$10 + Ribbon

Class 11009 Best presented pony to be ridden by child under 9 yrs

Class 11010 Best presented pony to be ridden by child 9 yrs and under 12 yrs

Class 11011 Pair of Riders under 12 yrs

### **OPEN PONY HACKS** Cannot compete in Show Hunter Classes

Class 11012 Novice Pony Hack n/e 14 hands  
Class 11013 Open Pony Hack n/e 12 hands  
Class 11014 Open Pony Hack over 12 hands n/e 12.2 hands  
Class 11015 Open Pony Hack over 12.2 hands n/e 13 hands  
Class 11016 Open Pony Hack over 13 hands n/e 13.2 hands  
Class 11017 Open Pony Hack over 13.2 hands n/e 14 hands  
Class 11018 Child's Pony - rider under 12 years (cannot compete in Adult or other Child Classes)  
Class 11019 Child's Pony - rider 12 years and under 17 years (cannot compete in Adult or other child classes)  
Class 11020 Adult's Pony n/e 14 hands (cannot compete in child classes)  
Class 11021 Open Pony Hack n/e 13 hands – eligibility (must have entered in, but not won an open class today)  
Class 11022 Open Pony Hack over 13 n/e 14 hands – eligibility (must have entered in, but not won an open class today)

#### **CHAMPION PONY HACK n/e 13 hands - \$20 + TOM LIDBETTER MEMORIAL Ribbon + Trophy Rug sponsored by HORSELAND WOLLONGONG**

**RESERVE CHAMPION PONY HACK n/e 13 hands - \$10 + Ribbon**

#### **CHAMPION PONY HACK over 13 hands n/e 14 hands - \$20 + Ribbon + Trophy Rug sponsored by HORSELAND WOLLONGONG**

**RESERVE CHAMPION PONY HACK over 13 hands n/e 14 hands - \$10 + Ribbon**

### SHOW HUNTER PONIES

cannot compete in Open Pony Classes

Class 11023 Novice Show Hunter Pony n/e 14 hands  
Class 11024 Open Show Hunter Pony n/e 12 hands  
Class 11025 Open Show Hunter Pony over 12h n/e 12.2 hands  
Class 11026 Open Show Hunter Pony over 12.2 hands n/e 13 hands  
Class 11027 Open Show Hunter Pony over 13 hands n/e 13.2 hands  
Class 11028 Open Show Hunter Pony over 13.2 hands n/e 14 hands  
Class 11029 Child's Show Hunter Pony (rider under 17 yrs cannot compete in Adult Class)  
Class 11030 Adult's Show Hunter Pony (cannot compete in Child Class)  
Class 11031 Open Show Hunter Pony n/e 13 hands – eligibility (must have entered in, but not won an open Show Hunter class today)  
Class 11032 Open Show Hunter Pony over 13 hands n/e 14 hands – eligibility (must have entered in, but not won an open Show Hunter class today)

#### **CHAMPION SHOW HUNTER PONY n/e 13 hands - \$20 + Ribbon + Trophy Rug sponsored by**

**HORSELAND WOLLONGONG**

**RESERVE CHAMPION SHOW HUNTER PONY n/e 13 hands - \$10 + Ribbon**

#### **CHAMPION SHOW HUNTER PONY over 13 hands n/e 14 hands - \$20 + Ribbon + Trophy Rug sponsored by**

**HORSELAND WOLLONGONG**

**RESERVE CHAMPION SHOW HUNTER PONY over 13 hands n/e 14 hands - \$10 + Ribbon**



**HORSES - RING TWO - SATURDAY PROGRAM TO START AT 8.30AM**Entry \$5 per Class Ribbons and Prize Money - 1<sup>st</sup> \$10, 2<sup>nd</sup> \$5 **sponsored by BARRETT MOBILE AUTOMOTIVE****All entries must be made on Global by Monday 29th January 2024, 9pm****SENIOR CHILD RIDER**

- Class 2201 Boy rider, 12 yrs and under 15 yrs  
 Class 2202 Girl rider, 12 yrs and under 15 yrs  
 Class 2203 Boy rider, 15 yrs and under 17 yrs  
 Class 2204 Girl rider, 15 yrs and under 17 yrs

**CHAMPION SENIOR BOY RIDER - \$20 LYLE BRANDON MEMORIAL Ribbon**

**RESERVE CHAMPION SENIOR BOY RIDER - \$10 + Ribbon**  
**CHAMPION SENIOR GIRL RIDER - \$20 BRIAN McGOLDRICK MEMORIAL Ribbon sponsored by THE McGOLDRICK FAMILY**  
**RESERVE CHAMPION SENIOR GIRL RIDER - \$10 + Ribbon**

- Class 2205 Best pair of Riders, 12 yrs and under 17 yrs  
 Class 2206 Disabled/special needs rider any age - To be held at 10am (Ring will stop at this time for this class)

**OPEN GALLOWAY cannot compete in Show Hunter Classes**

- Class 2207 Novice Galloway over 14 hands n/e 15 hands  
 Class 2208 Open Lightweight Galloway over 14 hands n/e 14.2 hands  
 Class 2209 Open Heavyweight Galloway over 14 hands n/e 14.2 hands  
 Class 2210 Open Lightweight Galloway over 14.2 hands n/e 15 hands  
 Class 2211 Open Heavyweight Galloway over 14.2 hands n/e 15 hands  
 Class 2212 Child's Galloway over 14 hands n/e 15 hands, (rider under 17 yrs, cannot compete in Adult Class)  
 Class 2213 Adult's Galloway over 14 hands n/e 15 hands (rider over 17 yrs, cannot compete in Child Class)  
 Class 2214 Open Galloway Hacks over 14 hands n/e 14.2 hands – eligibility (must have entered in, but not won a Galloway class today)  
 Class 2215 Open Galloway Hack over 14.2 n/e 15 hands – eligibility (must have entered in, but not won a Galloway class today)

**CHAMPION GALLOWAY HACK over 14 hands n/e 14.2 hands - \$20 + Ribbon sponsored by RAY WHITE REAL ESTATE BERRY + Trophy Rug sponsored by HORSELAND WOLLONGONG**  
**RESERVE CHAMPION GALLOWAY HACK over 14 hands n/e 14.2 hands - \$10 + Ribbon**  
**CHAMPION GALLOWAY HACK over 14.2 hands n/e 15 hands - \$20 + Ribbon sponsored by RAY WHITE REAL ESTATE BERRY + Trophy Rug sponsored by HORSELAND WOLLONGONG**  
**RESERVE CHAMPION GALLOWAY HACK OVER 14.2 hands n/e 15 hands - \$10 + Ribbon**

**SHOW HUNTER GALLOWAY**

cannot compete in Open Galloway Classes

- Class 2216 Novice Show Hunter Galloway over 14 hands n/e 15 hands  
 Class 2217 Open Show Hunter Galloway over 14 hands n/e 14.2 hands  
 Class 2218 Open Show Hunter Galloway over 14.2 hands n/e 15 hands  
 Class 2219 Child's Show Hunter Galloway, (rider under 17 yrs cannot compete in Adult Class)  
 Class 2220 Adult's Show Hunter Galloway, (rider over 17 yrs cannot compete in Child Class)  
 Class 2221 Open Show Hunter Galloway over 14 hands n/e 14.2 hands – eligibility (Must have entered in but not have won an open Show Hunter class today)  
 Class 2222 Open Show Hunter Galloway over 14.2 n/e 15 hands – eligibility (Must have entered in but not have won an open Show Hunter class today)

**CHAMPION SHOW HUNTER GALLOWAY over 14 hands n/e 14.2 hands - \$20 + Ribbon + Trophy Rug sponsored by HORSELAND WOLLONGONG**

**RESERVE CHAMPION SHOW HUNTER GALLOWAY over 14 hands n/e 14.2 hands - \$10 + Ribbon**  
**CHAMPION SHOW HUNTER GALLOWAY over 14.2 hands n/e 15 hands - \$20 + Ribbon + Trophy Rug sponsored by HORSELAND WOLLONGONG**  
**RESERVE CHAMPION SHOW HUNTER GALLOWAY over 14.2 hands n/e 15 hands - \$10 + Ribbon**

**HEAVY HORSE CLASSES**

Point Score Competition - \$100 open order donated by **BISHOPS SOUTH NOWRA** for the **KIAMA, BERRY, NOWRA SHOWS**.

One point for each heavy horse entered at these shows. The winner is the competitor with the most points from the three shows. **Stallion riders/handlers must be 18 years plus.**

**CLYDESDALES Must be registered**

- Class 501 Filly or Colt, foal or yearling (eligible to enter champion class)  
 Class 502 Colt, over 1 yr and under 3 yrs  
 Class 503 Stallion, 3 yrs and over  
 Class 504 Filly, over 1 yr and under 3 yrs  
 Class 505 Mare, 3 yrs and over  
 Class 506 Gelding, any age

**CHAMPION CLYDESDALE - \$100 + Ribbon F.E. & P.J. KALE MEMORIAL**  
**RESERVE CHAMPION CLYDESDALE - \$50 + Ribbon**

**SHIRE HORSES Must be registered**

- Class 507 Filly or Colt, foal or yearling (eligible to enter champion class)  
 Class 508 Colt over 1 yr and under 3 yrs  
 Class 509 Stallion 3 yrs and over  
 Class 510 Filly over 1 yr and under 3 yrs  
 Class 511 Mare 3 yrs and over  
 Class 512 Gelding any age

**CHAMPION SHIRE HORSE - \$20 + Ribbon**  
**RESERVE CHAMPION SHIRE HORSE - \$10 + Ribbon**

**OTHER HEAVY HORSES**

- Class 513 Stallion or Colt  
 Class 514 Mare or Filly  
 Class 515 Gelding

**CHAMPION OTHER HEAVY HORSE - \$20 + Ribbon**

**RESERVE CHAMPION OTHER HEAVY HORSE - \$10 + Ribbon**

- Class 516 Heavy horse ridden

**HEAVY HORSES**

- Class 517 A Single Heavy Horse long rein driving (any breed)  
 Class 518 Pair of Heavy Horses long rein driving (any breed)  
 Class 519 Two wheeled single horse vehicle (any type)  
 Class 520 Four wheeled single horse vehicle (any type)  
 Class 521 Team of two horses, any vehicle

**CHAMPION HEAVY HORSE VEHICLE DRIVING**

**- \$60 + Ribbon**

**RESERVE CHAMPION HEAVY HORSE VEHICLE DRIVING -**

**\$40 + Ribbon**

**HORSES - RING THREE - SATURDAY PROGRAM TO START AT 8.30AM**

Entry \$5 per class Ribbons and Prize Money - 1<sup>st</sup> \$10, 2<sup>nd</sup> \$5 **sponsored by THE GREENACRE FAMILY**

**All entries must be made on Global by Monday 29th January 2024, 9pm**

**LADY RIDER**

- Class 3301 Lady Rider, 17 years and under 21 years  
 Class 3302 Lady Rider, 21 years and under 40 years  
 Class 3303 Lady Rider, 40 years and over

**CHAMPION LADY RIDER - \$50 JENNY SPINKS MEMORIAL**

**Ribbon donated by THE MCGOLDRICK FAMILY**

**RESERVE CHAMPION LADY RIDER - \$20 - Ribbon**

**GENTLEMAN RIDER**

- Class 3304 Gentleman Rider, 17 years and under 21 years  
 Class 3305 Gentleman Rider, 21 years and under 40 years  
 Class 3306 Gentleman Rider, 40 years and over

**CHAMPION GENTLEMAN RIDER - \$20 + Ribbon sponsored by ILLAWARRA EQUINE CENTRE**

**RESERVE CHAMPION GENTLEMAN RIDER - \$10 + Ribbon sponsored by ILLAWARRA EQUINE CENTRE**

**SUPREME CHAMPION RIDER - \$60 + Ribbon - (from Champ. Ladies, Champ. Gents + Champ Junior Boy + Girl Rider & Champ Senior Boy & Girl Rider Rings 1 & 2) JOHN GALBRAITH MEMORIAL Donated by the THE GALBRAITH FAMILY**

**OPEN HACKS cannot compete in Show Hunter Classes**

- Class 3307 Novice Hack over 15 hands  
 Class 3308 Open Hack over 15 hands n/e 15.2 hands  
 Class 3309 Open Hack over 15.2 hands n/e 16 hands  
 Class 3310 Open Hack over 16 hands n/e 16.2 hands  
 Class 3311 Open Hack over 16.2 hands  
 Class 3312 Adult's Hack to be ridden by an adult rider (cannot compete in Child's class)  
 Class 3313 Child's Hack to be ridden by rider under 17 yrs (cannot compete in Adult's class)  
 Class 3314 Open Hack over 15 hands n/e 16 hands - eligibility (must have entered in, but not won an open class today)  
 Class 3315 Open Hack over 16 hands - eligibility (must have entered in, but not won an open class today)

**CHAMPION HACK over 16 hands - \$20 + Ribbon sponsored by RAY WHITE REAL ESTATE BERRY + Trophy Rug sponsored by HORSELAND WOLLONGONG**

**RESERVE CHAMPION HACK over 16 hands - \$10 + Ribbon**

**CHAMPION HACK over 15 hands n/e 16 hands - \$20 + Ribbon sponsored by RAY WHITE REAL ESTATE BERRY + Trophy Rug sponsored by HORSELAND WOLLONGONG**

**RESERVE CHAMPION HACK over 15 hands n/e 16 hands - \$10 + Ribbon**

**SUPREME CHAMPION HACK - \$60 + Ribbon from rings 1, 2 & 3 Champs, all three Judges sponsored by THE POIDEVIN FAMILY**

**SHOW HUNTER HACKS**

cannot compete in Open Hack Classes

- Class 3316 Novice Show Hunter Hack over 15 hands  
 Class 3317 Open Show Hunter Hack over 15 hands n/e 15.2 hands  
 Class 3318 Open Show Hunter Hack over 15.2 hands n/e 16 hands  
 Class 3319 Open Show Hunter Hack over 16 hands n/e 16.2 hands  
 Class 3320 Open Show Hunter Hack over 16.2 hands  
 Class 3321 Child's Show Hunter Hack to be ridden by rider under 17 (cannot compete in Adult's)  
 Class 3322 Adult's Show Hunter Hack to be ridden (cannot compete in Child's)  
 Class 3323 Open Show Hunter Hack over 15 hands n/e 16 hands - eligibility (must have entered in, but not won an open Show Hunter class today)  
 Class 3324 Open Show Hunter Hack over 16 hands - eligibility (must have entered in, but not won an open Show Hunter class today)

**CHAMPION SHOW HUNTER HACK over 15 hands n/e 16 hands - \$20 + Ribbon + Trophy Rug sponsored by HORSELAND WOLLONGONG**

**RESERVE CHAMPION SHOW HUNTER HACK over 15 hands n/e 16 hands - \$10 + Ribbon**

**CHAMPION SHOW HUNTER HACK over 16 hands - \$20 + Ribbon + Trophy Rug sponsored by HORSELAND WOLLONGONG**

**RESERVE CHAMPION SHOW HUNTER HACK over 16 hands - \$10 + Ribbon**

**SUPREME CHAMPION SHOW HUNTER - \$60 WES MERLIN MEMORIAL Ribbon sponsored by THE ORFORD FAMILY**

To include Champ. Show Hunter Ponies, Champ. Show Hunter Galloway's & Champ. Show Hunter Hacks.

- Class 3325 Best Fancy Dress Horse and Rider - Open



**HORSES - RING FOUR - SATURDAY PROGRAM TO START AT 8.30AM**Entry \$5 per class - Prize money 1<sup>st</sup> \$10, 2<sup>nd</sup> \$5 **sponsored by ILLAWARRA EQUINE CENTRE****Stallion riders/handlers must be 18 years plus.****All entries must be made on Global by Monday 29th January 2024, 9pm****AUSTRALIAN STOCK HORSE LED** Must be registered

- Class 401 Yearling Colt
- Class 402 Colt 2 years
- Class 403 Colt 3 years
- Class 404 Stallion 4 years and over

**CHAMPION LED STALLION OR COLT****AUSTRALIAN STOCK HORSE - \$20 + Ribbon sponsored by ILLAWARRA EQUINE CENTRE****RESERVE CHAMPION LED STALLION OR COLT****AUSTRALIAN STOCK HORSE - \$10 + Ribbon sponsored by ILLAWARRA EQUINE CENTRE**

- Class 405 Yearling Filly
- Class 406 Filly 2 years
- Class 407 Filly 3 years
- Class 408 Mare 4 years and over, under 15 hands
- Class 409 Mare 4 years and over, over 15 hands n/e 15.2 hands

- Class 410 Mare 4 years and over, over 15.2 hands

**CHAMPION LED MARE AUSTRALIAN STOCK HORSE - \$20 + Ribbon sponsored by ILLAWARRA EQUINE CENTRE****RESERVE CHAMPION LED MARE AUSTRALIAN STOCK HORSE - \$10 + Ribbon sponsored by ILLAWARRA EQUINE CENTRE**

- Class 411 Yearling gelding
- Class 412 Gelding 2 years
- Class 413 Gelding 3 years
- Class 414 Gelding 4 years and over, under 15 hands,
- Class 415 Gelding 4 years and over, over 15 hands n/e 15.2 hands

- Class 416 Gelding 4 years and over, over 15.2 hands

**CHAMPION LED GELDING AUSTRALIAN STOCK HORSE - \$20 + Ribbon sponsored by ILLAWARRA EQUINE CENTRE****RESERVE CHAMPION LED GELDING AUSTRALIAN STOCK HORSE - \$10 + Ribbon sponsored by ILLAWARRA EQUINE CENTRE****SUPREME CHAMPION LED AUSTRALIAN STOCK HORSE - \$60 + Ribbon sponsored by ILLAWARRA EQUINE CENTRE****JUNIOR STOCKHORSE HANDLER**

- Class 417 Handler under 13 years
- Class 418 Handler 13 - 18 years

**ASH Hack - Stockhorse or English Attire accepted**

- Class 419 ASH Hack - 3 years and under
- Class 420 ASH Hack - Stallion 4 years and over
- Class 421 ASH Hack - Mare 4 years and over, under 15 hands
- Class 422 ASH Hack - Mare 4 years and over, over 15 n/e 15.2 hands
- Class 423 ASH Hack - Mare 4 years and over, over 15.2 hands
- Class 424 ASH Hack - Gelding 4 years and over, under 15 hands
- Class 425 ASH Hack - Gelding 4 years and over, over 15 hands n/e 15.2 hands
- Class 426 ASH Hack - Gelding 4 years and over, over 15.2 hands
- Class 427 ASH Hack - Curb Bit

**CHAMPION AUSTRALIAN STOCKHORSE HACK - \$20 + Ribbon sponsored by ILLAWARRA EQUINE CENTRE****RESERVE CHAMPION AUSTRALIAN STOCKHORSE HACK - \$10 + Ribbon sponsored by ILLAWARRA EQUINE CENTRE****WORKING STOCKHORSES**

- Class 428 ASH Working - 3 years and under
- Class 429 ASH Working - Stallion 4 years and over
- Class 430 ASH Working - Mare 4 years and over, under 15 hands
- Class 431 ASH Working - Mare 4 years and over, over 15 hands n/e 15.2 hands
- Class 432 ASH Working - Mare 4 years and over, over 15.2 hands
- Class 433 ASH Working - Gelding 4 years and over, under 15 hands
- Class 434 ASH Working - Gelding 4 years and over, over 15 hands n/e 15.2 hands
- Class 435 ASH Working - Gelding 4 years and over, over 15.2 hands

**CHAMPION ASH Working STOCKHORSE - \$20 + Ribbon sponsored by ILLAWARRA EQUINE CENTRE****RESERVE CHAMPION ASH Working STOCKHORSE - \$10 + Ribbon sponsored by ILLAWARRA EQUINE CENTRE****SUPREME CHAMPION RIDDEN AUSTRALIAN STOCKHORSE - \$60 + Ribbon sponsored by ILLAWARRA EQUINE CENTRE****JUNIOR RIDDEN STOCK HORSES**

- Class 436 ASH Hack - Ridden by rider under 13 years
- Class 437 ASH Hack - Ridden by rider 13 - 18 years
- Class 438 ASH Working - Ridden by rider under 13 years
- Class 439 ASH Working - Ridden by rider 13 - 18 years

**CHAMPION JUNIOR STOCKHORSE - \$20 + Ribbon****RESERVE CHAMPION JUNIOR STOCKHORSE - \$10 + Ribbon****ANSA** Must be registered

Run under ANSA rules, ridden classes snaffle bit only

- Class 440 Led ANSA Stallion or Colt
- Class 441 Led ANSA Mare or Filly
- Class 442 Led ANSA Gelding

**CHAMPION LED ANSA - \$20 + Ribbon sponsored by ILLAWARRA EQUINE CENTRE****RESERVE CHAMPION LED ANSA - \$10 + Ribbon sponsored by ILLAWARRA EQUINE CENTRE**

- Class 443 Ridden ANSA Stallion or Colt

- Class 444 Ridden ANSA Mare or Filly

- Class 445 Ridden ANSA Gelding

**CHAMPION RIDDEN ANSA - \$20 + Ribbon sponsored by ILLAWARRA EQUINE CENTRE****RESERVE CHAMPION RIDDEN ANSA - \$10 + Ribbon sponsored by ILLAWARRA EQUINE CENTRE**



**RayWhite.**

# A New Era

Ray White Rural Shoalhaven.  
Local knowledge, experience, and  
personalised advice for the rural and  
lifestyle communities from Berry to  
Batemans Bay.



Shane Hilaire  
0401 691 790  
[shane.hilaire@raywhite.com](mailto:shane.hilaire@raywhite.com)



**RayWhite**  
RURAL SHOALHAVEN

02 4464 1755



## SHOWJUMPING – SECTION 2

### Peter McGlinchey OAM Memorial Show Jump Pointscore Competition

Prize money donated by participating Show Societies

1<sup>st</sup> \$600, 2<sup>nd</sup> \$250, 3<sup>rd</sup> \$150

Participating shows: Albion Park, Berry, Bowral, Camden, Dapto, Kangaroo Valley, Kiama, Milton, Moss Vale & Nowra.

#### Special Regulations:

- Points will be awarded on the basis of:  
1<sup>st</sup> Place - 10 points; 2<sup>nd</sup> Place - 8 points; 3<sup>rd</sup> Place - 6 points; 4<sup>th</sup> Place - 4 points; 5<sup>th</sup> Place - 2 points
- Points will be awarded in all showjumping classes conducted by participating shows.
- Horses are eligible for points from one class only on each day. In the event that a horse places in more than one class, the highest points earned that day will be added to its score.
- Only horses which are registered with the Equestrian Federation of Australia are eligible to compete.
- Each event will be conducted until a first placing is reached.
- Points for minor placings will be equally divided by the minor place winners.
- Horses which are upgraded during the period of the competition, retain the points earned.
- Points awarded by each society must be supplied immediately after the show to the Group 5 Secretary.
- Any dispute concerning this competition must be referred to the Group 5 Secretary in writing, for reference to the committee.
- The competition will conclude on the date of the last scheduled participating show in Group 5.

### FRIDAY SHOWJUMPING PROGRAM STARTS AT 7.30AM

COURSE BUILDER: Mark Atkins

All entries must be made on Global by Monday 29th January 2024

Assessment Cards to be produced on request. Events may not necessarily be run in the same order as listed in the schedule.

Class 1	Team Priestley Article 274.5.2 1 <sup>st</sup> \$40, 2 <sup>nd</sup> \$30, 3 <sup>rd</sup> \$20, 4 <sup>th</sup> \$10	90cm	Entry Fee: \$10
Class 2	Showjumping Contest Article 274.5.2 1 <sup>st</sup> \$50, 2 <sup>nd</sup> \$40, 3 <sup>rd</sup> \$30, 4 <sup>th</sup> \$20, 5 <sup>th</sup> \$10 <b>sponsored by BOND LIFESTYLE PROPERTIES</b>	1m - OPEN	Entry Fee: \$10
Class 3	Showjumping Contest Article 232.2.2 1 <sup>st</sup> \$100, 2 <sup>nd</sup> \$80, 3 <sup>rd</sup> \$60, 4 <sup>th</sup> \$40, 5 <sup>th</sup> \$20 <b>sponsored by THE GREENACRE FAMILY</b>	1.1m - OPEN	Entry Fee: \$12
Class 4	<b>REG MCBROOM MEMORIAL</b> Article 232.2.2 1 <sup>st</sup> \$100, 2 <sup>nd</sup> \$80, 3 <sup>rd</sup> \$60, 4 <sup>th</sup> \$40, 5 <sup>th</sup> \$20	1.2m - OPEN	Entry Fee: \$12
Class 5	<b>GEORGE MILLER MEMORIAL</b> Article 232.2.2 1 <sup>st</sup> \$120, 2 <sup>nd</sup> \$100, 3 <sup>rd</sup> \$80, 4 <sup>th</sup> \$60, 5 <sup>th</sup> \$40 <b>sponsored by WAYNE BARRETT, BARRETT MOBILE AUTOMOTIVE</b>	1.3m - OPEN	Entry Fee: \$15
Class 6	JUNIOR SHOWJUMPING n/o 18Y Article 274.5.2 1 <sup>st</sup> \$50, 2 <sup>nd</sup> \$30, 3 <sup>rd</sup> \$20, 4 <sup>th</sup> \$10, 5 <sup>th</sup> \$5 <b>sponsored by MATT TAYLOR, BROUGHTON LANDSCAPES</b>	90cm	Entry Fee: \$5
Class 7	JUNIOR SHOWJUMPING n/o 18Y Article 274.5.2 1 <sup>st</sup> \$50, 2 <sup>nd</sup> \$30, 3 <sup>rd</sup> \$20, 4 <sup>th</sup> \$10, 5 <sup>th</sup> \$5	1.05m	Entry Fee: \$5





## SATURDAY SHOWJUMPING PROGRAM STARTS AT 7.30AM

Class 8	Team Priestley Article 274.5.2 1 <sup>st</sup> \$40, 2 <sup>nd</sup> \$30, 3 <sup>rd</sup> \$20, 4 <sup>th</sup> \$10	95cm	Entry Fee: \$10
Class 9	<b>DAISY CALLAGHAN MEMORIAL</b> n/o 18Y Article 232.2.2 1 <sup>st</sup> \$60, 2 <sup>nd</sup> \$45, 3 <sup>rd</sup> \$35, 4 <sup>th</sup> \$25, 5 <sup>th</sup> \$15, 6 <sup>th</sup> \$10	1.05m - 1.1 m	Entry Fee: \$10
Class 10	Showjumping Contest Article 232.2.2 1 <sup>st</sup> \$60, 2 <sup>nd</sup> \$45, 3 <sup>rd</sup> \$35, 4 <sup>th</sup> \$25, 5 <sup>th</sup> \$15, 6 <sup>th</sup> \$10 <b>sponsored by CARTER FERGUSON SOLICITORS</b>	1.05m - 1.1m OPEN	Entry Fee: \$10
Class 11	<b>JIM CALLAGHAN MEMORIAL</b> Article 232.2.2 1 <sup>st</sup> \$100, 2 <sup>nd</sup> \$70, 3 <sup>rd</sup> \$40, 4 <sup>th</sup> \$20, 5 <sup>th</sup> \$10 <b>sponsored by CARTER FERGUSON SOLICITORS</b>	1.1m - 1.15m OPEN	Entry Fee: \$15
Class 12	<b>KEVIN ROBINSON MEMORIAL</b> Article 232.2.2 1 <sup>st</sup> \$150, 2 <sup>nd</sup> \$100, 3 <sup>rd</sup> \$50, 4 <sup>th</sup> \$20, 5 <sup>th</sup> \$10 <b>sponsored by THE ROBINSON FAMILY</b>	1.2m - 1.25m OPEN	Entry Fee: \$20
Class 13	<b>JACK McGEE MEMORIAL</b> Championship Article 232.2.2 1 <sup>st</sup> \$300, 2 <sup>nd</sup> \$270, 3 <sup>rd</sup> \$200, 4 <sup>th</sup> \$130, 5 <sup>th</sup> \$70 Mini Prix Sash <b>donated by THE McGEE FAMILY</b>	1.3m - 1.35m OPEN	Entry Fee: \$22
Class 14	<b>BOB MONTEITH MEMORIAL</b> Grand Prix Article 232.2.2 1 <sup>st</sup> \$400, 2 <sup>nd</sup> \$340, 3 <sup>rd</sup> \$280, 4 <sup>th</sup> \$220, 5 <sup>th</sup> \$160 <b>sponsored by CARTER FERGUSON SOLICITORS &amp; CURRAN PLUMBING</b>	1.35m - 1.4m OPEN	Entry Fee: \$25

WARREN PRIESTLEY MEMORIAL MOST SUCCESSFUL SHOWJUMPING - \$100 and Rug, sponsored by KEL & KAREENA PRIESTLEY

Welcome to the  
**SHOALHAVEN HEADS**

THE  
**LOCAL GROCER**  
**IGA**  
SHOALHAVEN HEADS

**OPEN 7 DAYS**  
**7AM - 7PM**

FIND US

SHOP 4,  
121 SHOALHAVEN HEADS ROAD  
SHOALHAVEN HEADS

CALL US

**02 4408 3018**

EMAIL US

**SHOP@SHVG.COM.AU**

FOLLOW US

**f SHOALHAVEN HEADS VILLAGE GROCER**



**Berry Takeaway**

**FISH & CHIPS**  
**HAMBURGERS**  
**MILKSHAKES**

127 Queen Street Berry

**OPEN 7 DAYS**

Ph: 02 4413 2182

OPENING HOURS: 10am - 7pm

# Berry Show WOODCHOP



Get ready for an unforgettable woodchopping experience as the 2024 Berry Woodchop section unveils exciting new additions and esteemed guest David Foster!

The 2024 Berry Woodchop section takes another step up. Not only will we again host the Australian men's standing block Championship, and the NSW single handed sawing events, but in 2024 we will for the first time host the NSW women's underhand chop. Attracting record prize money for a Berry Woodchop women's event.

We again also look forward to hosting David Foster from Tasmania as a guest commentator in the Woodchop Arena and guest speaker at a sponsors breakfast on Saturday morning of the Show. Two State and National championship events together with David Foster, holding National and World Woodchop Hall of fame status will make for a special Woodchop section.



# WOODCHOP - SECTION 3

## BERRY WOODCHOP PROGRAM 2024

### THE BOND LIFESTYLE PROPERTIES WOODCHOP

**Chief Steward: Stewards:** Rob McIntosh, Trish Claydon, Dick Harris, Jim Auld, Ray Wright and Chris Francis

**Handicapper:** Lindsay Parnell

Competitors compete at own risk. Competitors in the program must be 10 years old or over on the day.

The Committee has the right to delete or change the program.

**Nominations to the Woodchop Association Secretary, Mrs Julie Reumer.**

**Mittagong - Phone 0408 480 150, Email jreumer@bigpond.com no later than 11<sup>th</sup> January, 2024.**

Entry fees all classes \$18 except Australian Underhand Champ. \$25

**Proudly sponsored by: Southern Hotel, Belle Property Berry, Bond Lifestyle Properties, Ray White Berry, Jack Payne Memorial - Kathryn Payne, The Harris Family, Louise Walsh & David Jordan, Hollaback Park, Heavy Plant Hire Australia, Raine & Horne Berry, The Davis Family, McGoldrick Estate Agents, Flavours Berry, C.K.B. Civil, MacDonald International & Benchmark Estimating Software, Worklife South Coast (Berry), IV Coffee, Broughton Landscapes, Bob White Memorial - Lyn White.**

**AXEMAN SINGLETs sponsored by Orford Rural Contracting**

**FINALS COMPETITION TIMBER SPONSORED BY**

**GLEN BRANDON AND CRYSTAL BRANDON OF RAY WHITE NOWRA**

**SPECIAL GUEST: DAVID FOSTER (TAS) Australian Woodchop Hall of Fame. Numerous World Championships.**

**Special thanks HEAVY PLANT HIRE AUSTRALIA for keeping things moving.**

## FRIDAY WOODCHOP PROGRAM 5PM START

Class 30001	250mm Standing Block Handicap - 1 <sup>st</sup> \$400 2 <sup>nd</sup> \$150 3 <sup>rd</sup> \$100 <b>sponsored by MI ENGINEERS &amp; BENCHMARK ESTIMATING SOFTWARE</b>
Class 30002	275mm Underhand Handicap - 1 <sup>st</sup> \$400 2 <sup>nd</sup> \$150 3 <sup>rd</sup> \$100 <b>sponsored by C.K.B. CIVIL</b>
Class 30003	450mm Butcher's Block Handicap - FINAL - 1 <sup>st</sup> \$400 2 <sup>nd</sup> \$150 3 <sup>rd</sup> \$100 <b>sponsored by FLAVOURS BERRY</b>

## SATURDAY WOODCHOP PROGRAM 9AM FOR 9.30AM START

Class 40001	1 <sup>st</sup> Division - 300mm Underhand Handicap - 1 <sup>st</sup> \$500 2 <sup>nd</sup> \$200 3 <sup>rd</sup> \$100 <b>sponsored by THE DAVIS FAMILY</b>
Class 40002	2 <sup>nd</sup> Division - 275mm Underhand Handicap - 1 <sup>st</sup> \$500 2 <sup>nd</sup> \$200 3 <sup>rd</sup> \$100 <b>sponsored by BARRETT MOBILE AUTOMOTIVE/BROUGHTON LANDSCAPES</b>
Class 40003	275mm Underhand Veterans - \$400 (Pool) - <b>BOB WHITE MEMORIAL</b> Donated by <b>LYN WHITE</b>
Class 40004	1 <sup>st</sup> Division 300mm Standing Block Handicap - 1 <sup>st</sup> \$500 2 <sup>nd</sup> \$200 3 <sup>rd</sup> \$100 <b>sponsored by MCGOLDRICK ESTATE AGENTS</b>
Class 40005	2 <sup>nd</sup> Division 275mm Standing Block Handicap - 1 <sup>st</sup> \$500 2 <sup>nd</sup> \$200 3 <sup>rd</sup> \$100 <b>sponsored by RAINE &amp; HORNE BERRY</b>
Class 40006	300mm <b>"AUSTRALIAN CHAMPIONSHIP" BROUGHTON UNDERHAND CHAMPIONSHIP</b> - 1 <sup>st</sup> \$2500, 2 <sup>nd</sup> \$1200, 3 <sup>rd</sup> \$600, 4 <sup>th</sup> \$300, 5 <sup>th</sup> \$100, 6 <sup>th</sup> \$100, 7 <sup>th</sup> \$100, 8 <sup>th</sup> \$100 <b>sponsored by SOUTHERN HOTEL + BELLE PROPERTY BERRY</b>
Class 40007	275mm Brogers Tree Felling Handicap - 1 <sup>st</sup> \$450 2 <sup>nd</sup> \$200 3 <sup>rd</sup> \$100 4 <sup>th</sup> \$50 <b>sponsored by HOLLABACK PARK + IV COFFEE</b>
Class 40008	<b>FLORA MCLEAN NSW CHAMPIONSHIP LADIES UNDERHAND HANDICAP</b> - 1 <sup>st</sup> \$1200, 2 <sup>nd</sup> \$600, 3 <sup>rd</sup> \$200, 4 <sup>th</sup> \$100, 5 <sup>th</sup> \$100, 6 <sup>th</sup> \$100, 7 <sup>th</sup> \$100, 8 <sup>th</sup> \$100 <b>sponsored by BOND LIFESTYLE PROPERTIES + LOUISE WALSH &amp; DAVID JORDAN + WORKLIFE SOUTH COAST (BERRY)</b>
Class 40009	Open 250mm Standing Block Handicap - 1 <sup>st</sup> \$600, 2 <sup>nd</sup> \$150, 3 <sup>rd</sup> \$100, 4 <sup>th</sup> \$50, 5 <sup>th</sup> \$50, 6 <sup>th</sup> \$50 <b>sponsored by BOND LIFESTYLE PROPERTIES</b>
Class 40010	275mm Novice Underhand - 1 <sup>st</sup> \$200, 2 <sup>nd</sup> \$100, 3 <sup>rd</sup> \$75, 4 <sup>th</sup> \$50 <b>sponsored by HEAVY PLANT HIRE AUSTRALIA</b>
Class 40011	Novice 250mm Standing Block - 1 <sup>st</sup> \$200, 2 <sup>nd</sup> \$100, 3 <sup>rd</sup> \$75, 4 <sup>th</sup> \$50 <b>sponsored by HOLLABACK PARK</b>
Class 40012	250mm Junior Chop Underhand - 1 <sup>st</sup> \$60, 2 <sup>nd</sup> \$40, 3 <sup>rd</sup> \$30, 4 <sup>th</sup> \$20, 5 <sup>th</sup> \$10, 6 <sup>th</sup> \$10, 7 <sup>th</sup> \$10, 8 <sup>th</sup> \$10, 9 <sup>th</sup> \$10, 10 <sup>th</sup> \$10 <b>sponsored by IV COFFEE</b>
Class 40013	450mm Double Handed Saw Handicap - 1 <sup>st</sup> \$600, 2 <sup>nd</sup> \$300, 3 <sup>rd</sup> \$100, 4 <sup>th</sup> \$50 - <b>JACK PAYNE MEMORIAL sponsored by KATHRYN PAYNE &amp; FAMILY</b>
Class 40014	<b>JIM HARRIS MEMORIAL N.S.W. Single Handed Saw Championship</b> - 1 <sup>st</sup> \$1200, 2 <sup>nd</sup> \$600, 3 <sup>rd</sup> \$200, 4 <sup>th</sup> \$100, 5 <sup>th</sup> \$100, 6 <sup>th</sup> \$100, 7 <sup>th</sup> \$100, 8 <sup>th</sup> \$100 - <b>sponsored by THE HARRIS FAMILY</b>
Class 40015	300mm Hard Hitting Championship - 1 <sup>st</sup> \$250, 2 <sup>nd</sup> \$100, 3 <sup>rd</sup> \$75, 4 <sup>th</sup> \$50 <b>sponsored by RAY WHITE BERRY</b>
Class 40016	Medley Relay - \$900 (Pool) <b>sponsored by RAY WHITE BERRY</b>

**DAIRY CATTLE - SECTION 4**

BERRY SHOWGROUND P.I.C. NK464606

**Chief Steward:** Col Walsh

Berry Show encourages the move towards a disease-free status for all exhibits. For 2024 the following conditions will apply:

The Stewards will ensure:

- Tested negative animals will be housed separately from other animals.
- Every effort will be made to immediately remove faecal material to an isolated area.
- Separate fresh water facilities will be made available.
- EBL (Enzootic Bovine Leucosis) - Dairy Cattle are only accepted for exhibit if they originate from "EBL Monitored Free" herd. Certification to this effect must accompany entry form.

**General Conditions for Dairy Cattle Section**

- All cattle must be unloaded and loaded at the loading ramp in Albany Street.
- It is compulsory for herd book stock to enter according to birth registration. Entries to be made on the prescribed form, available from the Secretary. The age of registered dairy cattle to be the actual age up to and inclusive of 1<sup>st</sup> January. **Entries close Wed 31<sup>st</sup> January 2024 - 7pm**
- No animal in the Cattle Section can compete in more than one Sub-Section. The owner of any animal so competing shall forfeit all prize moneys at Show.
- All animals must be under control, and all cattle must be led around the judging ring.
- All paraders are to wear breed dust coats or breed uniforms and enclosed shoes.
- No single exhibit will be entitled to more than one first prize, nor will it be allowed to compete, under penalty of disqualification, after winning a first prize, except in Champion, Special Classes, Groups or Pens.
- All exhibits, having won a prize, except in pens, must parade in the ring, as directed by the Stewards.
- Cattle shown in pens will be allowed to compete in single exhibits and vice-versa.
- Cow entered as dry will be allowed to compete as cow in milk (if calved).
- The definition of the word "heifer" is a female beast that has never had a calf, and that has no more than six permanent teeth. Exhibitors are to observe this condition when completing the entry form.
- Where animals are owned jointly or in syndicates, points for most successful exhibitor or breeder trophies to be awarded to the names jointly or the syndicate, not divided between the owners individually.

**JOHNE'S DISEASE:**

- The Society will permit both tested and untested animals.
- The current status of exhibitors' herds must be notified upon entry or prior to judging day.

**BIOSECURITY**

- As from August 2019, Biosecurity Act has been amended. Livestock farmers need to demonstrate they observe Animal Welfare Standards & Guidelines details at [www.mla.com.au/biosecurity](http://www.mla.com.au/biosecurity). Cattle will not be able to access communal water troughs. Bedding on the ground will be disinfected after use.

**All electrical leads and appliances are to be tagged and kept off the ground.**

**Cattle must be loaded by 3pm and shed left clean.**

**Cattle must use their own water container.**

## HOLSTEIN FRIDAY PROGRAM STARTS AT 9AM

**Stewards:** Paul Condon, John Miller, Paul Andersen and Phil Duncan

**ENTRIES CLOSE ON WEDNESDAY, 31<sup>st</sup> January 2024. ENTRY FEES sponsored by RAINE AND HORNE BERRY  
TO BE CONDUCTED BY OFFICIAL H.F.A.A. RULES**

All exhibits must be officially registered with the Holstein Cattle Society of Australia and all cattle entered for competition will be inspected, if necessary, prior to judging by Inspectors of the Holstein Cattle Society of Australia and all registrations will be checked.

Ribbons will be awarded for 1<sup>st</sup>, 2<sup>nd</sup> and 3<sup>rd</sup>.

Class 4019 Heifer, under 6 months 1<sup>st</sup> \$20 2<sup>nd</sup> \$10 3<sup>rd</sup> \$5 + Ribbons **sponsored by BISHOP'S SOUTH NOWRA**

Class 4020 Heifer, under 12 months 1<sup>st</sup> \$20 2<sup>nd</sup> \$10 3<sup>rd</sup> \$5 + Ribbons **sponsored by RAINE & HORNE BERRY**

Class 4021 Heifer, 12 months and under 18 months 1<sup>st</sup> \$20 2<sup>nd</sup> \$10 3<sup>rd</sup> \$5 + Ribbons **sponsored by RAINE & HORNE BERRY**

Class 4022 Heifer, 18 months and under 2 years 1<sup>st</sup> \$20 2<sup>nd</sup> \$10 3<sup>rd</sup> \$5 + Ribbon **sponsored by RAINE & HORNE BERRY**

Class 4023 Pair of females, under 2 years 1<sup>st</sup> \$20 2<sup>nd</sup> \$10 3<sup>rd</sup> \$5 + Ribbon sponsored by **RAINE & HORNE BERRY**

**JUNIOR CHAMPION FEMALE HOLSTEIN, under 2 years - \$100 + Ribbon**

**RESERVE JUNIOR CHAMPION FEMALE HOLSTEIN, under 2 years - \$25 + Ribbon**

Class 4024 Female, 2 to 3 years dry 1<sup>st</sup> \$50 2<sup>nd</sup> \$10 3<sup>rd</sup> \$5 + Ribbons **sponsored by RAINE & HORNE BERRY**

Class 4025 Cow, under 2 1/2 years in milk 1<sup>st</sup> \$50 2<sup>nd</sup> \$10 3<sup>rd</sup> \$5 + Ribbons **sponsored by RAINE & HORNE BERRY**

Class 4026 Cow, 2 1/2 to 3 years, in milk 1<sup>st</sup> \$50 2<sup>nd</sup> \$10 3<sup>rd</sup> \$5 + Ribbons **sponsored by RAINE & HORNE BERRY**

**INTERMEDIATE CHAMPION FEMALE HOLSTEIN - \$75 + Ribbon sponsored by McGOLDRICK ESTATE AGENTS BERRY**

**RESERVE INTERMEDIATE CHAMPION FEMALE HOLSTEIN - \$20 + Ribbon**

# Raine & Horne®

## Berry



Raine & Horne.

4464 1300

Harmonious blend of talent, passion, and experience

*For all your Selling & Leasing needs,  
spanning industrial, commercial, lifestyle or  
residential, we've got you covered!*



02 4464 1300



[www.rh.com/berry](http://www.rh.com/berry)



2/65 Queen St, Berry

- Class 4027 Cow, over 3 years dry 1<sup>st</sup> \$20 2<sup>nd</sup> \$10 3<sup>rd</sup> \$5 + Ribbons
- Class 4028 Cow, 3 to 4 years in milk 1<sup>st</sup> \$50 2<sup>nd</sup> \$10 3<sup>rd</sup> \$5 + Ribbons **sponsored by MARGARET and COLIN SHARPE**
- Class 4029 Cow, 4 to 5 years in milk 1<sup>st</sup> \$50 2<sup>nd</sup> \$10 3<sup>rd</sup> \$5 + Ribbons **sponsored by SELECT GENETICS**
- Class 4030 Cow, 5 to 7 years in milk 1<sup>st</sup> \$50 2<sup>nd</sup> \$10 3<sup>rd</sup> \$5 + Ribbons **sponsored by MANILDRA GROUP**
- Class 4031 Cow, 7 years and over in milk 1<sup>st</sup> \$50 2<sup>nd</sup> \$10 3<sup>rd</sup> \$5 + Ribbons **sponsored by RAY WHITE BERRY**
- Class 4032 Pen of three females, over 2 years 1<sup>st</sup> \$50 2<sup>nd</sup> \$10 3<sup>rd</sup> \$5 + Ribbons **sponsored by RAINE & HORNE BERRY**
- Class 4033 Dam and daughter or two daughters progeny of 1 dam 1<sup>st</sup> \$20 2<sup>nd</sup> \$10 3<sup>rd</sup> \$5 + Ribbons
- Class 4034 Best uddered cow \$100 **sponsored by MARGARET and COLIN SHARPE**  
**CHAMPION FEMALE HOLSTEIN, OVER 3 YEARS - \$200 + V.J. LAMOND MEMORIAL. RIBBON sponsored by ORFORD RURAL CONTRACTING**  
**RESERVE CHAMPION FEMALE HOLSTEIN, over 3 years - \$50 + Ribbon**

- Class 4035 Production Prize, Cow 4 years and over  
 To be eligible a cow must have won a ribbon in her respective breed class. The winner is then determined as the cow producing the most butterfat plus protein under official or group recording completed during the period 1<sup>st</sup> January to 31<sup>st</sup> December, 2023. Proof of production to be supplied to the Steward.  
 1<sup>st</sup> \$20 2<sup>nd</sup> \$10 3<sup>rd</sup> \$5+ Ribbons
- Class 4036 Production Prize, Cow under 4 years Same conditions as in previous class 1<sup>st</sup> \$20 2<sup>nd</sup> \$10 3<sup>rd</sup> \$5 + Ribbons **sponsored by BISHOPS, SOUTH NOWRA**

## JERSEY FRIDAY PROGRAM STARTS AT 9AM

**Stewards:** Kim Bailey & Allan Timbs

**ENTRIES CLOSE WEDNESDAY, 31<sup>st</sup> January 2024.**

**ENTRY FEES sponsored by RAINE AND HORNE BERRY.**

All exhibits must be officially registered with the Jersey Cattle Society of Australia and all cattle entered for competition will be inspected, if necessary, prior to judging by Inspectors of the Jersey Cattle Society of Australia and all tattoos, etc., will be checked.

Ribbons for 1<sup>st</sup> 2<sup>nd</sup> 3<sup>rd</sup>

- Class 4037 Heifer, under 6 months 1<sup>st</sup> \$20 2<sup>nd</sup> \$10 3<sup>rd</sup> \$5 + Ribbons **sponsored by BISHOP'S SOUTH NOWRA**
- Class 4038 Heifer, under 12 months 1<sup>st</sup> \$20 2<sup>nd</sup> \$10 3<sup>rd</sup> \$5 + Ribbons **sponsored by RAINE & HORNE BERRY**
- Class 4039 Heifer, 12 months and under 18 months 1<sup>st</sup> \$20 2<sup>nd</sup> \$10 3<sup>rd</sup> \$5 + Ribbons  
**sponsored by RAINE & HORNE BERRY**
- Class 4040 Heifer, 18 months and under 2 years 1<sup>st</sup> \$20 2<sup>nd</sup> \$10 3<sup>rd</sup> \$5 + Ribbons  
**sponsored by RAINE & HORNE BERRY**
- Class 4041 Pair of females, under 2 years 1<sup>st</sup> \$20 2<sup>nd</sup> \$10 3<sup>rd</sup> \$5 + Ribbons **sponsored by RAINE & HORNE BERRY**  
**JUNIOR CHAMPION FEMALE JERSEY, under 2 years - \$100 + Ribbon sponsored by BERRY SMASH REPAIRS**  
**RESERVE JUNIOR CHAMPION FEMALE JERSEY, under 2 years - \$25 + Ribbon sponsored by RAINE AND HORNE BERRY**
- Class 4042 Female, 2 to 3 years dry 1<sup>st</sup> \$20 2<sup>nd</sup> \$10 3<sup>rd</sup> \$5 + Ribbons
- Class 4043 Cow, under 2 ½ years in milk 1<sup>st</sup> \$25 2<sup>nd</sup> \$10 3<sup>rd</sup> \$5+ Ribbons
- Class 4044 Cow, 2 ½ to 3 years, in milk 1<sup>st</sup> \$25 2<sup>nd</sup> \$10 3<sup>rd</sup> \$5 + Ribbons  
**INTERMEDIATE CHAMPION FEMALE JERSEY - \$75 + Ribbon sponsored by McGOLDRICK ESTATE AGENTS BERRY**  
**RESERVE INTERMEDIATE CHAMPION FEMALE JERSEY - \$20 + Ribbon**
- Class 4045 Cow, over 3 years dry 1<sup>st</sup> \$20 2<sup>nd</sup> \$10 3<sup>rd</sup> \$5 + Ribbons  
**sponsored by MARGARET and COLIN SHARPE**
- Class 4046 Cow, 3 to 4 years in milk 1<sup>st</sup> \$50 2<sup>nd</sup> \$10 3<sup>rd</sup> \$5 + Ribbons **sponsored by RAINE & HORNE BERRY**
- Class 4047 Cow, 4 to 5 years in milk 1<sup>st</sup> \$50 2<sup>nd</sup> \$10 3<sup>rd</sup> \$5 + Ribbons **sponsored by RAINE & HORNE BERRY**
- Class 4048 Cow 5 to 7 years in milk 1<sup>st</sup> \$50 2<sup>nd</sup> \$10 3<sup>rd</sup> \$5 + Ribbons **sponsored by MANILDRA GROUP**
- Class 4049 Cow 7 years and over in milk 1<sup>st</sup> \$50 2<sup>nd</sup> \$10 3<sup>rd</sup> \$5 + Ribbons  
**sponsored by RAINE & HORNE BERRY**
- Class 4050 Pen of three females, over 2 years 1<sup>st</sup> \$50 2<sup>nd</sup> \$10 3<sup>rd</sup> \$5 + Ribbons
- Class 4051 Dam and Daughter or two daughters progeny of 1 dam 1<sup>st</sup> \$50 2<sup>nd</sup> \$10 3<sup>rd</sup> \$5 + Ribbons
- Class 4052 Best uddered cow 1<sup>st</sup> \$60.00 **sponsored by RAINE & HORNE BERRY**  
**CHAMPION FEMALE JERSEY, over 3 years - \$200 + Ribbon sponsored by RAY WHITE BERRY**  
**RESERVE CHAMPION FEMALE JERSEY, over 3 years - \$50 + Ribbon sponsored by RAY WHITE BERRY**
- Class 4053 Production Prize, Cow 4 years and over.  
 To be eligible a cow must have won a ribbon in her respective breed class. The winner is then determined as the cow producing the most butterfat plus protein under official or group recording completed during the period 1<sup>st</sup> January to 31<sup>st</sup> December, 2023. Proof of production to be supplied to the Steward. 1<sup>st</sup> \$20 2<sup>nd</sup> \$10 3<sup>rd</sup> \$5 + Ribbons
- Class 4054 Production Prize, Cow under 4 years Same conditions as in previous class 1<sup>st</sup> \$20 2<sup>nd</sup> \$10 3<sup>rd</sup> \$5 + Ribbons **sponsored by RAINE & HORNE BERRY**

## COLOURED OR ANY OTHER BREED FRIDAY PROGRAM STARTS AT 9AM

**Steward:** Paul Timbs

**ENTRIES CLOSE ON WEDNESDAY, 31<sup>st</sup> January 2024. ENTRY FEES sponsored by RAINE AND HORNE BERRY**

All exhibits must be officially registered with the respective Societies.

Ribbons will be awarded for 1<sup>st</sup>, 2<sup>nd</sup> and 3<sup>rd</sup>.

Class 4055 Heifer, under 6 months 1<sup>st</sup> \$20 2<sup>nd</sup> \$10 3<sup>rd</sup> \$5 + Ribbons, **sponsored by BISHOP'S SOUTH NOWRA**

Class 4056 Heifer, under 12 months 1<sup>st</sup> \$20 2<sup>nd</sup> \$10 3<sup>rd</sup> \$5 + Ribbons

Class 4057 Heifer, 12 months and under 18 months 1<sup>st</sup> \$20 2<sup>nd</sup> \$10 3<sup>rd</sup> \$5 + Ribbons

Class 4058 Heifer, 18 months and under 2 years 1<sup>st</sup> \$20 2<sup>nd</sup> \$10 3<sup>rd</sup> \$5 + Ribbons

Class 4059 Pair of females, under 2 years 1<sup>st</sup> \$20 2<sup>nd</sup> \$10 3<sup>rd</sup> \$5 + Ribbons

**JUNIOR CHAMPION FEMALE ANY OTHER BREED, under 2 years - \$50 + Ribbon**

**RESERVE JUNIOR CHAMPION FEMALE ANY OTHER BREED, under 2 years - \$25 + Ribbon**

**JUNIOR CHAMPION FEMALE ILLAWARRA, under 2 years - \$50 + Ribbon, sponsored by BERRY SMASH REPAIRS**

**RESERVE JUNIOR CHAMPION FEMALE ILLAWARRA, under 2 years - \$20 + Ribbon, sponsored by RAINE & HORNE BERRY**

Class 4060 Female, 2 to 3 years dry 1<sup>st</sup> \$20 2<sup>nd</sup> \$10 3<sup>rd</sup> \$5 + Ribbons

Class 4061 Cow, under 2 ½ years in milk 1<sup>st</sup> \$25 2<sup>nd</sup> \$10 3<sup>rd</sup> \$5 + Ribbons

Class 4062 Cow, 2 ½ to 3 years in milk 1<sup>st</sup> \$25 2<sup>nd</sup> \$10 3<sup>rd</sup> \$5 + Ribbons

**INTERMEDIATE CHAMPION FEMALE ANY OTHER BREED - \$75 + Ribbon**

**RESERVE INTERMEDIATE CHAMPION FEMALE COLOURED OR ANY OTHER BREED - \$20 + Ribbon**

**INTERMEDIATE CHAMPION FEMALE ILLAWARRA - \$75 + Ribbon sponsored by MCGOLDRICK ESTATE AGENTS**

**RESERVE INTERMEDIATE CHAMPION FEMALE ILLAWARRA - \$20 + Ribbon**

Class 4063 Cow, over 3 years dry 1<sup>st</sup> \$20 2<sup>nd</sup> \$10 3<sup>rd</sup> \$5 + Ribbons

Class 4064 Cow, 3 to 4 years in milk 1<sup>st</sup> \$50 2<sup>nd</sup> \$10 3<sup>rd</sup> \$5 + Ribbons, **sponsored by MANILDRA GROUP**

Class 4065 Cow, 4 to 5 years in milk 1<sup>st</sup> \$50 2<sup>nd</sup> \$10 3<sup>rd</sup> \$5 + Ribbons **sponsored by MARGARET & COLIN SHARPE**

Class 4066 Cow, 5 years and over in milk 1<sup>st</sup> \$50 2<sup>nd</sup> \$10 3<sup>rd</sup> \$5 + Ribbons, **sponsored by J.T. ALEXANDER MEMORIAL**

Class 4067 Pen of three females, over 2 years 1<sup>st</sup> \$20 2<sup>nd</sup> \$10 3<sup>rd</sup> \$5 + Ribbons

Class 4068 Best Uddered cow \$60 **sponsored by RAINE & HORNE BERRY**

Class 4016 Best uddered Illawarra cow **H.G. MILLER MEMORIAL**

Class 4018 Production Prize, cow under 4 years

To be eligible a cow must have won a ribbon in her respective breed class. The winner is then determined as the cow producing the most butterfat plus protein under official or group recording completed during the period 1<sup>st</sup> January to 31<sup>st</sup> December, 2023. Proof of production to be supplied to the Steward.

1<sup>st</sup> \$20 2<sup>nd</sup> \$10 3<sup>rd</sup> \$5 + Ribbons **sponsored by RAINE AND HORNE BERRY**

Individual breed Champions from the Coloured or Any Other Breed section will be chosen to enter the Interbreed section.

Categories will be -

JUNIOR CHAMPION

INTERMEDIATE CHAMPION

SENIOR CHAMPION

BEST UDDER

PEN OF 3 FEMALES OVER 2 YEARS

**CHAMPION FEMALE ILLAWARRA, over 3 years - \$200 + Ribbon sponsored by BERRY SMASH REPAIRS**

**RESERVE CHAMPION FEMALE ILLAWARRA, over 3 years - \$50 + Ribbon**

**CHAMPION FEMALE ANY OTHER BREED, over 3 years - \$200 + Ribbon sponsored by BERRY SMASH REPAIRS**

**RESERVE CHAMPION FEMALE ANY OTHER BREED, over 3 years - \$25 + Ribbon sponsored by RAINE & HORNE BERRY**

## DAIRY YOUTH GROUP FRIDAY PROGRAM

**ENTRIES CLOSE ON WEDNESDAY, 31<sup>st</sup> January 2024**

All Youth Group Classes **sponsored by COL & SUE WALSH**

Class 4069 Female, under 6 months 1<sup>st</sup> \$20, 2<sup>nd</sup> \$10, 3<sup>rd</sup> \$5, 4<sup>th</sup> \$5, 5<sup>th</sup> \$5

Class 4070 Female, over 6 months and under 12 months 1<sup>st</sup> \$20, 2<sup>nd</sup> \$10, 3<sup>rd</sup> \$5, 4<sup>th</sup> \$5, 5<sup>th</sup> \$5

Class 4071 Female, over 12 months and under 2 years 1<sup>st</sup> \$20, 2<sup>nd</sup> \$10, 3<sup>rd</sup> \$5, 4<sup>th</sup> \$5, 5<sup>th</sup> \$5

**CHAMPION DAIRY YOUTH - \$100 sponsored by COL & SUE WALSH**

**RESERVE CHAMPION DAIRY YOUTH - \$50 sponsored by COL & SUE WALSH**

Class 4073 Junior Parader, under 10 years (under 10 years on the day. To be judged on the ability to handle their animal and general presentation) 1<sup>st</sup> \$20, 2<sup>nd</sup> \$10, 3<sup>rd</sup> \$5, 4<sup>th</sup> \$5, 5<sup>th</sup> \$5

Class 4074 Junior Parader, 10 years and under 13 years 1<sup>st</sup> \$20, 2<sup>nd</sup> \$10, 3<sup>rd</sup> \$5, 4<sup>th</sup> \$5, 5<sup>th</sup> \$5

Class 4075 Junior Parader, 13 years and under 20 years 1<sup>st</sup> \$20, 2<sup>nd</sup> \$10, 3<sup>rd</sup> \$5, 4<sup>th</sup> \$5, 5<sup>th</sup> \$5

**CHAMPION JUNIOR PARADER - \$50**

## INTERBREED FRIDAY PROGRAM

**SUPREME JUNIOR CHAMPION - \$100 (ALL BREEDS) sponsored by JIM HINDMARSH & SON**

**CHAMPION PRODUCTION COW - \$100 (ALL BREEDS) sponsored by BERRY RURAL STORE Prize Open Order Voucher to value of \$100 plus CHAMPION RIBBON (MUST HAVE WON A RIBBON IN HER RESPECTIVE CLASSES)**

**SUPREME INTERMEDIATE CHAMPION - \$100 (ALL BREEDS) sponsored by McGOLDRICK ESTATE AGENTS**

**BEST UDDERED COW - \$100 (ALL BREEDS) Prize plus THE HEDLEY JOHNSON MEMORIAL SASH sponsored by COLIN & MARGARET SHARPE**

**BEST PEN OF THREE OVER TWO YEARS (ALL BREEDS) - \$250**

**(First prize breed winners eligible) DR. GEORGE BORYS, D.V.M. HANOVER MEMORIAL SASH + \$250 sponsored by THE BORYS FAMILY**

**SUPREME CHAMPION COW, ALL BREEDS - \$1,400**

**F. A. MCINTOSH MEMORIAL TROPHY by THE MCINTOSH FAMILY, sponsored by McGOLDRICK ESTATE AGENTS**





# Trusted Local Agency for over 30 Years

At Ray White Berry, we understand that your home is one of your most important assets, so our local property experts are here to help.

Proudly supporting The Berry Show and our Local Community since 1992



Shane Hilaire  
Selling Principal 0401 691 790



Hayley Banks  
Sales Consultant 0400 260 831



Sarah Tebbutt  
Sales Consultant 0401 691 793



Cassandra Foreman  
Operations Manager 0411 690 399



Rebecca Pugh  
Property Management 0402 357 757



Grace Thomson  
Sales Administrator 0490 532 499



**BEEF CATTLE - SECTION 5**

BERRY SHOWGROUND P.I.C. NK464606

Berry Show encourages the move towards a disease-free status for all exhibits.

The Stewards will ensure:

- Tested negative animals will be housed separately from other animals.
- Every effort will be made to immediately remove faecal material to an isolated area.
- Separate fresh water facilities will be made available.

**JOHNE'S DISEASE:**

- The Society will permit both tested and untested animals.
- The current status of exhibitors' herds must be notified upon entry or prior to judging day.
- Declarations for all Johne's Disease tested cattle must be produced to the Chief Steward before unloading cattle on Show day.

**BIOSECURITY**

- As from August 2019 the Biosecurity Act has been amended. Livestock farmers need to demonstrate they observe Animal Welfare Standards & Guidelines - details at [www.mla.com.au/biosecurity](http://www.mla.com.au/biosecurity) (tools & resources). Cattle will not be able to access communal water troughs. Bedding on the ground will be disinfected after use.

**General Conditions for Beef Cattle Section**

- Cattle Pavilion is not available until after 3.30pm on Friday unless prior arrangements are made with the Chief Stewards.

- All cattle must be unloaded and loaded at the four ramps in Albany Street.
- Age of cattle to be taken as at 1<sup>st</sup> February 2023 inclusive.
- All cattle must be registered with their particular Breed Society.
- All bulls under 12 months and ALL females must be kept under control and led with a nose grip on at all times.
- All bulls 12 months and over must be kept under control and led with a ring. The handlers must be over twelve years of age.
- Paraders are requested to wear breed dust coats or breed uniforms i.e., vest, tie, etc.
- Two rings will be in operation.
- All animals in each class are to enter the ring in age order with the youngest first and oldest last.
- Should any Bos indicus (e.g., Brahman, Santa Gertrudis, etc.) cattle be entered in the Show, these will compete in the British Breeds classes.

**All electrical leads and appliances are to be tagged and kept off the ground.**

**Cattle must be loaded by 3pm and shed left clean. Cattle must use their own water containers.**

Sausage sizzle breakfast available to all exhibitors before judging, **sponsored by Jim Hindmarsh & Son**

PLEASE CHECK WITH CHIEF STEWARDS IF YOU ARE UNSURE WHICH SECTION YOUR CATTLE WILL BE SHOWN IN (BRITISH OR EUROPEAN RING)

**BEEF SECTION - SECTION 5**

**Chief Stewards:** Jessica O'Connell and Daren Turner

**Stewards:** Brian Bowley, Phil Duncan and Steve Lewis

**Announcer:** Paul Andersen

**Entries close** at 5pm Tuesday, 30th January 2024

ALL EXHIBITORS & SUPPORTERS MUST PAY GATE FEES.

CATTLE ENTRY FEES **sponsored by McGOLDRICK ESTATE AGENTS BERRY**

**EUROPEAN BREEDS SATURDAY PROGRAM STARTS AT 8.30AM**

**Prizes:** 1<sup>st</sup> \$25, 2<sup>nd</sup> \$15, 3<sup>rd</sup> \$10

Class 5001 Female, 8 months and under 12 months - **sponsored by THE GREENACRE FAMILY**

Class 5002 Female, 12 months and under 16 months - **sponsored by THE GREENACRE FAMILY**

Class 5003 Female, 16 months and under 20 months - **sponsored by THE GREENACRE FAMILY**

**JUNIOR CHAMPION FEMALE EUROPEAN BREEDS - \$50 + Ribbon sponsored by JESSICA O'CONNELL OF "KARAGUNDI" SIMMENTALS**

**RESERVE JUNIOR CHAMPION FEMALE EUROPEAN BREEDS - \$25 + Ribbon prize money sponsored by McGOLDRICK ESTATE AGENTS BERRY**

Class 5004 Female, 20 months and under 30 months (without or with calf at foot to be under 8 months)

Class 5005 Female, 30 months and over (without or with calf at foot to be under 8 months)

**SENIOR CHAMPION FEMALE EUROPEAN BREEDS - \$50 + Ribbon sponsored by THE BOWDEN FAMILY**

**RESERVE SENIOR CHAMPION FEMALE EUROPEAN BREEDS - \$25 + Ribbon sponsored by McGOLDRICK ESTATE AGENTS BERRY**

- Class 5006 Best two females over 8 months  
 Class 5007 Bull, 8 months and under 12 months  
 Class 5008 Bull, 12 months and under 16 months  
 Class 5009 Bull, 16 months and under 20 months

**JUNIOR CHAMPION BULL EUROPEAN BREEDS - \$50 + Ribbon sponsored by McGOLDRICK ESTATE AGENTS BERRY**  
**RESERVE JUNIOR CHAMPION BULL EUROPEAN BREEDS - \$25 + Ribbon sponsored by McGOLDRICK ESTATE AGENTS BERRY**

- Class 5010 Bull, 20 months and under 30 months  
 Class 5011 Bull, 30 months and over

**SENIOR CHAMPION BULL EUROPEAN BREEDS - \$50 + Ribbon sponsored by McGOLDRICK ESTATE AGENTS BERRY**  
**RESERVE SENIOR CHAMPION BULL EUROPEAN BREEDS - \$25 + Ribbon sponsored by McGOLDRICK ESTATE AGENTS BERRY**

- Class 5012 Best two bulls over 8 months

## BRITISH BREEDS

Prizes: 1<sup>st</sup> \$25, 2<sup>nd</sup> \$15, 3<sup>rd</sup> \$10

- Class 5013 Female, 8 months and under 12 months  
 Class 5014 Female, 12 months and under 16 months  
 Class 5015 Female, 16 months and under 20 months

**JUNIOR CHAMPION FEMALE BRITISH BREEDS - \$50 + Ribbon sponsored by RAY WHITE REAL ESTATE BERRY**  
**RESERVE JUNIOR CHAMPION FEMALE BRITISH BREEDS - \$25 + Ribbon sponsored by RAY WHITE REAL ESTATE BERRY**

- Class 5016 Female, 20 months and under 30 months (without or with calf at foot to be under 8 months)  
 Class 5017 Female, 30 months and over (without or with calf at foot to be under 8 months)

**SENIOR CHAMPION FEMALE BRITISH BREEDS - \$50 + Ribbon sponsored by JIM HINDMARSH & SON**  
**RESERVE SENIOR CHAMPION FEMALE BRITISH BREEDS - \$25 + Ribbon sponsored by JIM HINDMARSH & SON**

- Class 5018 Best two females over 8 months - **sponsored by THE GREENACRE FAMILY**  
 Class 5019 Bull, 8 months and under 12 months - **sponsored by THE GREENACRE FAMILY**  
 Class 5020 Bull, 12 months and under 16 months - **sponsored by THE GREENACRE FAMILY**  
 Class 5021 Bull, 16 months and under 20 months - **sponsored by THE GREENACRE FAMILY**

**JUNIOR CHAMPION BULL BRITISH BREEDS - \$50 + Ribbon sponsored by McGOLDRICK ESTATE AGENTS BERRY**  
**RESERVE JUNIOR CHAMPION BULL BRITISH BREEDS - \$25 + Ribbon sponsored by McGOLDRICK ESTATE AGENTS BERRY**

- Class 5022 Bull, 20 months and under 30 months - **sponsored by THE GREENACRE FAMILY**  
 Class 5023 Bull, 30 months and over - **sponsored by THE GREENACRE FAMILY**

**SENIOR CHAMPION BULL BRITISH BREEDS - \$50 + Ribbon sponsored by McGOLDRICK ESTATE AGENTS BERRY**  
**RESERVE SENIOR CHAMPION BULL BRITISH BREEDS - \$25 + Ribbon sponsored by McGOLDRICK ESTATE AGENTS BERRY**

- Class 5024 Best two bulls over 8 months

## INTERBREED

**CHAMPION BEEF FEMALE (Jr and Sr Champion from European Breed and British Breed) - \$300 + Sash JIM DICK MEMORIAL sponsored by NSW FARMERS & THE FOREMAN FAMILY & BISHOPS SOUTH NOWRA**  
**CHAMPION BEEF MALE (Jr and Sr Champion from European Breed and British Breed) - \$300 + Ribbon sponsored by NSW FARMERS & BERRY SMASH REPAIRS & BISHOPS SOUTH NOWRA**  
**SUPREME BEEF EXHIBIT - BRIAN McGOLDRICK MEMORIAL - \$1,400 + Sash sponsored by McGOLDRICK ESTATE AGENTS BERRY & THE McGOLDRICK FAMILY**

## GROUP 5 - JUNIOR STEER POINTSCORE COMPETITION

Class 5025 GROUP 5 – ECM LIVESTOCK, MOSS VALE JUNIOR STEER POINTSCORE COMPETITION

**Prize money awarded at the conclusion of Group 5 Show Season 1<sup>st</sup> - \$150, 2<sup>nd</sup> - \$100 & 3<sup>rd</sup> - \$50 sponsored by ECM LIVESTOCK, MOSS VALE.**

- The Class is for a steer showing no permanent teeth, to be prepared and exhibited by a full time school student or exhibitor under 18 years of age as of 30th June 2023.
- Steer and handler must be the same for each Show in this class.
- To be judged taking into consideration student handling and knowledge.
- The beef sub-committee recommends that the competition be judged the first steer class on the day. Results to be withheld and announced at the completion of the steer judging.
- Points to be awarded to a maximum of 10 placings and each competitor receives 10 points for attendance.
- Competitors in this Junior Steer Competition are encouraged to exhibit in other open steer classes that may be scheduled on the day. Where schools are exhibiting, other students may parade the steer competing in this Junior Steer Competition in an open class.

## LED HEIFER/STEER COMP-HOOF ONLY

No animals to compete if shown in any other sub-section. Animals to be on the grounds by 10am for weight assessment. Animals may be purebred or crossbred but must not be showing any permanent teeth.

Class 5026 Lightweight Animal - Heifer or Steer up to 350kg Ribbon and \$100 1<sup>st</sup> Prize **sponsored by MOUNTAIN SIDE MEATS**, Ribbon and \$50 2<sup>nd</sup> Prize **sponsored by HOMELEIGH FARM PTY LIMITED**

Class 5027 Heavyweight Animal - Heifer or Steer 351kg to 450kg Ribbon and \$100 1<sup>st</sup> Prize **sponsored by NOWRA TRUCK & TRACTOR**, Ribbon and \$50 2<sup>nd</sup> Prize **sponsored by HOMELEIGH FARM PTY LIMITED**

Class 5028 Openweight Animal - Heifer or Steer 451kg or over Ribbon and \$100 1<sup>st</sup> Prize **sponsored by GARRY NELSON STOCK TRANSPORT**, Ribbon and \$50 2<sup>nd</sup> Prize **sponsored by HOMELEIGH FARM PTY LIMITED**

**SUPREME CHAMPION HEIFER OR STEER - \$200 + Ribbon sponsored by McGOLDRICK ESTATE AGENTS BERRY**

## PARADERS' COMPETITION

Steward; Kim Bailey

Prize money **sponsored by "KARAWI HILL" MURRAY GREY STUD** and **McGOLDRICK ESTATE AGENTS BERRY**  
1<sup>st</sup> \$30, 2<sup>nd</sup> \$20, 3<sup>rd</sup> \$10.

- Paraders will be assessed on the presentation of themselves and their animals as well as their ability to handle and parade their animals
- Paraders are requested to wear breed dustcoats or breed uniform, i.e vest, tie, etc.
- Paraders under 18 years are not to lead bulls, must be heifers or steers.

Class 5029 Junior parader - under 13 years **sponsored by McGOLDRICK ESTATE AGENTS BERRY**

Class 5030 Intermediate parader - 13 and under 16 years **sponsored by "KARAWI HILL" MURRAY GREY STUD**

Class 5031 Senior parader - 16 and under 19 years **sponsored by "KARAWI HILL" MURRAY GREY STUD**

**CHAMPION PARADER - \$100 + Ribbon sponsored by McGOLDRICK ESTATE AGENTS BERRY**

Each winner of the previous three classes is to parade for the Judge.

Judge will then give the Parader a score of 1-10, considering the Parader's age and experience. This is to allow the younger Paraders to be competitive with the older Paraders.

Class 5032 **SCHOOLS ENCOURAGEMENT AWARDS** Ribbon, The Steward and a teacher from each participating school will select a student from each school as the recipient of these awards.

Class 5033 Open Parader - 19 years and over **sponsored by "KARAWI HILL" MURRAY GREY STUD**

## TRADE HOOF COMPETITION

**Stewards:** Daren Turner and Brian Bowley

**Entry Fee:** \$20

**Prizes:** 1<sup>st</sup> \$50, 2<sup>nd</sup> \$20

Classes will be at the discretion of pre-weighing the entries.

Classes are open to steers & heifers only.

Steers & Heifers will be sold at auction at the completion of the judging.

\$100 bonus to successful purchaser of the top priced animal (c/kg)

Class 5034 Lightweight steer or heifer under 350kg

Class 5035 Middleweight steer or heifer over 351kg and under 400kg

Class 5036 Heavyweight steer or heifer over 401kg but not exceeding 450kg

**CHAMPION ANIMAL ON THE HOOF - \$500 + Ribbon sponsored by JIM HINDMARSH & SON**

**RESERVE CHAMPION ON THE HOOF - \$200 + Ribbon sponsored by JIM HINDMARSH & SON**

IN CONJUNCTION WITH THE INAUGURAL TRADE COMPETITION, THERE WILL BE 2 SIDES OF BEEF TO BE RAFFLED OFF AT THE CONCLUSION OF THE JUDGING & LIVE AUCTION.

TICKETS ARE \$10 EACH OR 3 FOR \$25

- THE STEER OR HEIFER TO BE RAFFLED, IS **KINDLY DONATED BY SOUTHWEST LIMOUSIN & NEW DAY LIMOUSIN STUDS.**
- SIDES WILL BE CUT UP & PACKAGED **BY MOUNTAIN SIDE MEATS BERRY, SHOALHAVEN HEADS & NORTH NOWRA, WHO ARE DONATING THEIR SKILLS AND TIME TO PROCESS THE PRIZE.**
- TICKETS WILL BE AVAILABLE FOR PURCHASE FROM NUMEROUS STORES IN THE AREA.

**ORFORD**

**RURAL CONTRACTING**



**KEVIN 0418 639 802**

**COMPLETE RURAL & EQUESTRIAN COMPLEX SERVICES**

# ANGORA GOATS - SECTION 6

## Conditions

Entries Close 5pm, Monday, 29<sup>th</sup> January 2024 No late entries will be accepted.

### COMPLETION OF ENTRY FORM

- When completing the entry form, enter one exhibit per line.
- If it is necessary to use more than one line per entry, such as in specialty classes, join the lines together with a bracket {to indicate one entry}, applicable to classes such as Dam and Daughter.
- Substitutions to already entered goats are allowed on the day however, entry changes will not appear in the show book, catalogue or official show records.
- A School Class goat is defined as a goat owned and exhibited by a recognised school.

### LEGAL REQUIREMENTS

The requirements listed below are regulations set down by governing bodies in NSW. Forms marked (PWE) have been provided to each exhibitor with the official show entry form.

- All exhibits must provide a National Goat Health Statement (PWE).
- Goat Show and Sale Declaration (PWE).
- All exhibitors must provide a National Vendors Declaration OR Transport Stock Statement.
- All goats must carry a NLIS tag.

### ENTRY CONDITIONS - ALL GOAT CLASSES (GENERAL CONDITIONS)

- All animals must be free of external parasites.
- All animals must be owned by the exhibitor.
- Classes with only one entry may have the entry moved to an adjoining class (where appropriate).
- Goats may be moved to another class at the discretion of the judge.
- All stud animals over 12 months of age must be registered.
- All stud animals must have a clear and legible identification.
- Age is calculated at the date of the Show on a month-to-month basis
- The wearing of white coats will be at the discretion of the Judge.
- All exhibitors must remain seated unless otherwise instructed by the Judge.
- Exhibitors must not talk to the Judge during judging unless instructed by the Judge.
- Points awarded towards Angora of the Year.

## ANGORA GOAT SATURDAY ONLY PROGRAM - Starts at 10.00am.

**Chief Steward:** Ken Mitchell,

**Steward:** Theresa Mitchell

**Sponsored by II LOCALE and THE GREENACRE FAMILY**

Goats on ground no later than 9.30am Animals to remain on ground until 2.00pm

**PRIZES:** 1<sup>st</sup> \$15, 2<sup>nd</sup> \$12, 3<sup>rd</sup> \$10

## FLEECE CLASSES

Class 6001 Fine hair (adult buck)

Class 6002 Fine hair (adult doe)

Class 6003 Young Goat

Class 6004 Kid

Class 6005 Fine Kid

**CHAMPION FLEECE - \$40 + Ribbon sponsored by BERRY BOER**

**RESERVE CHAMPION FLEECE - \$20 + Ribbon sponsored by BERRY BOER**

## DOE CLASSES

Class 6006 Doe under 6 months

Class 6007 Doe 6 months and under 12 months

Class 6008 Doe 12 months and under 24 months

Class 6009 Doe 24 months and under 36 months

Class 6010 Doe 36 months and over

**CHAMPION SENIOR ANGORA DOE - \$40 (CLASSES 6008 - 6010) - Ribbon sponsored by BERRY BOER**

**RESERVE CHAMPION SENIOR ANGORA DOE - \$20 + Ribbon sponsored by BERRY BOER**

## BUCK CLASSES

Class 6011 Buck under 6 months

Class 6012 Buck 6 months and under 12 months

**JUNIOR CHAMPION ANGORA - \$40 (CLASSES 6006, 6007, 6011 & 6012) - Ribbon sponsored by BERRY BOER**

**RESERVE JUNIOR CHAMPION ANGORA - \$20 + Ribbon sponsored by BERRY BOER**

Class 6013 Buck 12 months and under 24 months

Class 6014 Buck 24 months and under 36 months

Class 6015 Buck 36 months and over

**CHAMPION SENIOR ANGORA BUCK - \$40 (CLASSES 6013 TO 6015) + Ribbon sponsored by BERRY BOER**

**RESERVE SENIOR CHAMPION ANGORA BUCK - \$20 + Ribbon sponsored by BERRY BOER**

## SPECIALTY CLASSES

Class 6020 Dam and progeny (progeny under 12 months)

Class 6021 Sires progeny under 12 months (2 goats under 12 months, same sire, different dams)

Class 6022 Sires progeny over 12 months (2 goats over 12 months, same sire, different dams)

**SUPREME CHAMPION ANGORA - \$50 (IN ALL 3 CHAMPION GOATS) + Ribbon sponsored by BERRY BOER**

# The Arbour Berry

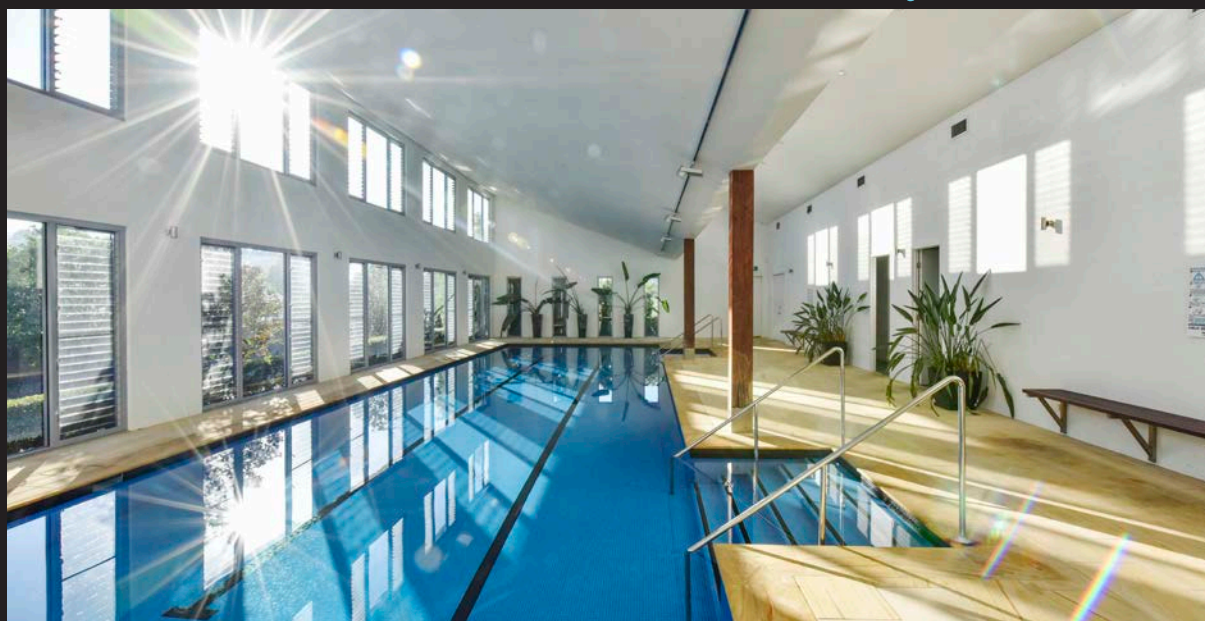

**TAKE THE PLUNGE! Join our VIP waitlist**  
[www.thearbourberry.com.au](http://www.thearbourberry.com.au) **1300 727 034**

# RODEO - SECTION 7

**Chief Steward:** Paul Evert

Friday night – commences at approximately 7.30pm

**A change from previous years, The Rodeo entries will only be taken via ABCRA.**

**Entrants must be members of ABCRA. See [abcra.com.au](http://abcra.com.au)**

**Entries will open** Tuesday 16<sup>th</sup> January and close Monday 29<sup>th</sup> January

Only entrants are allowed in the ring and you must wear a wristband.

The Chief Steward and the Committee reserve the right to refuse any entry.

Events may be altered at discretion of the Chief Steward and the Committee.

CHUTE GATE 1 - **sponsored by McGOLDRICK ESTATE AGENTS BERRY**

CHUTE GATE 2 - **sponsored by BOND LIFESTYLE PROPERTIES**

CHUTE GATE 3 - **sponsored by ORFORD RURAL CONTRACTING**

CHUTE GATE 4 - **sponsored by CURRAN PLUMBING**

Class 7001 OPEN STEER RIDE **sponsored by SOUTHERN HOTEL BERRY**

Class 7002 OPEN SADDLE BRONC **sponsored by BOND LIFESTYLE PROPERTIES**

Class 7003 OPEN BULL RIDE **sponsored by McGOLDRICK ESTATE AGENTS BERRY**





# **Berry** *plus* **LIQUOR**

***The way the locals like it!***

Find us at:

 123 Queen Street Berry NSW 2535

Contact us on: **02 4464 1239**

 [shop@igaberry.com.au](mailto:shop@igaberry.com.au)

 [berryigaplusliquor](https://www.facebook.com/berryigaplusliquor)

***Open 7 Days***

**Family Owned and Operated for Over 35 Years**

## ***GARRY NELSON LIVESTOCK TRANSPORT 0412 429 320***



STOCKWORK & STOCK BUYING  
BY APPOINTMENT

WEEKLY SERVICE TO  
NOWRA & MOSS VALE  
STOCK SALES

PORTABLE YARD & RAMP HIRE

ALSO AGENT FOR:

**LEICHT'S  
COUNTRY INDUSTRIES  
AUSTRALIA  
CATTLE HANDLING EQUIPMENT**

*PO BOX 1340  
NOWRA NSW 2540*

# POULTRY - SECTION 8

**Chief Steward:** Bob Folkard;

**Stewards:** Deb Folkard, Kevyn Davis, Jessica Bonnitcha, Melissa Bonnitcha, Christine Talbot, Laurie Talbot, Melanie Wiffen

**Entries Close** 5pm Wednesday 31<sup>st</sup> January 2024. THERE IS NO ENTRY FEE. Late entries not accepted.

**Judging starts** at 8.30am Saturday 3<sup>rd</sup> February 2024

**How to enter online** [www.berryshow.org.au](http://www.berryshow.org.au) **Enquiries:** Christine 0419 465 995

First 228 Birds entered will be accepted

**NB Limit of two entries per class per exhibitor unless the birds are different breeds (in the A.O.B classes) or different colours/varieties. In these cases, no more than two birds of each breed or colour/variety may be entered.**

All poultry to enter via Station Road Gate.

Class Prizes will be awarded as follows: Classes 8001 - 8123 1<sup>st</sup> \$10 and 2<sup>nd</sup> \$5,

Classes 8124 - 8137 1<sup>st</sup> \$5 and 2<sup>nd</sup> \$3

ALL CLASSES SPONSORED BY **BELLE PROPERTY BERRY**

## Conditions

- All exhibits must be in the hands of the Stewards by 8.30am on Saturday and may be removed after 4.00pm on that day. Stewards may decide to release birds earlier if birds show heat stress.
- Junior exhibitors must be under 14 years of age and pen their own birds.
- In Any Other Breed classes (A.O.B.) the breed should be stated on the entry form so that, if FOUR or more birds are entered by at least TWO exhibitors, a class can be made for that breed prior to judging if not in the schedule. This cannot be done on the day.
- Any bird showing illness or parasite (such as lice or scaly leg mite) will be removed from the pavilion.
- No birds are to be removed from cages except by judge or steward until unpenning time.
- No one is to interfere with or talk to the judge while judging is in progress.

## SOFT FEATHER LARGE

Class 8001	Ancona Male	Class 8021	Orpington Male
Class 8002	Ancona Female	Class 8022	Orpington Female
Class 8003	Araucana Male	Class 8023	Phoenix Male
Class 8004	Araucana Female	Class 8024	Phoenix Female
Class 8005	Australorp Male	Class 8025	Plymouth Rock Male
Class 8006	Australorp Female	Class 8026	Plymouth Rock Female
Class 8007	Barnevelder Male	Class 8027	Rhode Island Male
Class 8008	Barnevelder Female	Class 8028	Rhode Island Female
Class 8009	Brahma Male	Class 8029	Silkie Male
Class 8010	Brahma Female	Class 8030	Silkie Female
Class 8011	Cochin Male	Class 8031	Sussex Male
Class 8012	Cochin Female	Class 8032	Sussex Female
Class 8013	Hamburgh Male	Class 8033	Welsummer Male
Class 8014	Hamburgh Female	Class 8034	Welsummer Female
Class 8015	Langshan Male	Class 8035	Wyandotte Male
Class 8016	Langshan Female	Class 8036	Wyandotte Female
Class 8017	Leghorn Male	Class 8037	A.O.B. Male
Class 8018	Leghorn Female	Class 8038	A.O.B. Female
Class 8019	Marans Male	Class 8039	Pair Soft Feather Large (1 Male & 1 Female)
Class 8020	Marans Female		

**CHAMPION SOFT FEATHER LARGE** \$25 sponsored by **BELLE PROPERTY BERRY**  
 + \$25 voucher sponsored by **BERRY RURAL STORE**  
 + Ribbon

**RESERVE CHAMPION SOFT FEATHER LARGE** \$15 sponsored by **BELLE PROPERTY BERRY**  
 + Bag of feed sponsored by **BERRY RURAL STORE**  
 + Ribbon

**HARD FEATHER LARGE**

Class 8040	Australian Game Male	Class 8046	OEG Male
Class 8041	Australian Game Female	Class 8047	OEG Female
Class 8042	Indian Game Male	Class 8048	A.O.B. Male
Class 8043	Indian Game Female	Class 8049	A.O.B. Female
Class 8044	Pit Game Male	Class 8050	Pair Hard Feather Large (1 Male & 1 Female)
Class 8045	Pit Game Female		

**CHAMPION HARD FEATHER LARGE** \$25 sponsored by BELLE PROPERTY BERRY  
+ \$25 voucher sponsored by BERRY RURAL STORE  
+ Ribbon

**RESERVE CHAMPION HARD FEATHER LARGE** \$15 sponsored by BELLE PROPERTY BERRY  
+ Bag of feed sponsored by BERRY RURAL STORE  
+ Ribbon

**CHAMPION LARGE OVERALL** \$30 sponsored by BELLE PROPERTY BERRY  
+ \$10 voucher + Bag of feed sponsored by BERRY RURAL STORE  
+ Ribbon

**SOFT FEATHER BANTAM**

Class 8051	Ancona Male	Class 8069	Phoenix Male
Class 8052	Ancona Female	Class 8070	Phoenix Female
Class 8053	Araucana Male	Class 8071	Rhode Island Male
Class 8054	Araucana Female	Class 8072	Rhode Island Female
Class 8055	Australorp Male	Class 8073	Rosecomb Male
Class 8056	Australorp Female	Class 8074	Rosecomb Female
Class 8057	Belgian Male	Class 8075	Sebright Male
Class 8058	Belgian Female	Class 8076	Sebright Female
Class 8059	Frizzle Male	Class 8077	Silkie Male
Class 8060	Frizzle Female	Class 8078	Silkie Female
Class 8061	Langshan Male	Class 8079	Sussex Male
Class 8062	Langshan Female	Class 8080	Sussex Female
Class 8063	Leghorn Male	Class 8081	Wyandotte Male
Class 8064	Leghorn Female	Class 8082	Wyandotte Female
Class 8065	Orpington Male	Class 8083	A.O.B. Male
Class 8066	Orpington Female	Class 8084	A.O.B. Female
Class 8067	Pekin Male	Class 8085	Pair Soft Feather Bantam (1 Male & 1 Female)
Class 8068	Pekin Female		

**CHAMPION SOFT FEATHER BANTAM** - \$25 sponsored by BELLE PROPERTY BERRY  
+ \$25 voucher sponsored by BERRY RURAL STORE  
+ Ribbon

**RESERVE CHAMPION SOFT FEATHER BANTAM** \$15 sponsored by BELLE PROPERTY BERRY  
+ Bag of feed sponsored by BERRY RURAL STORE  
+ Ribbon

**HARD FEATHER BANTAM**

Class 8086	Australian Game Male	Class 8094	Pit Game Male
Class 8087	Australian Game Female	Class 8095	Pit Game Female
Class 8088	Indian Game Male	Class 8096	A.O.B. Male
Class 8089	Indian Game Female	Class 8097	A.O.B. Female
Class 8090	OEG Male	Class 8098	Pair Hard Feather Bantam (1 Male & 1 Female)
Class 8091	OEG Female		
Class 8092	Modern Male		
Class 8093	Modern Female		

**CHAMPION HARD FEATHER BANTAM** \$25 sponsored by BELLE PROPERTY BERRY  
+ \$25 voucher sponsored by BERRY RURAL STORE  
+ Ribbon

**RESERVE CHAMPION HARD FEATHER BANTAM** \$15 sponsored by BELLE PROPERTY BERRY  
+ Bag of feed sponsored by BERRY RURAL STORE  
+ Ribbon

**CHAMPION BANTAM OVERALL** \$30 sponsored by BELLE PROPERTY BERRY + \$10 Voucher  
+ Bag of feed sponsored by BERRY RURAL STORE  
+ Ribbon

## WATERFOWL

Class 8099	Call Drake	Class 8112	Orpington Duck
Class 8100	Call Duck	Class 8113	Pekin Drake
Class 8101	Campbell Drake	Class 8114	Pekin Duck
Class 8102	Campbell Duck	Class 8115	Runner Drake
Class 8103	Elizabeth Drake	Class 8116	Runner Duck
Class 8104	Elizabeth Duck	Class 8117	A.O.B. Drake
Class 8105	Khaki Campbell Drake	Class 8118	A.O.B. Duck
Class 8106	Khaki Campbell Duck	Class 8119	Gander Any Breed. Entrant must provide a suitable cage to show birds
Class 8107	Mallard Drake	Class 8120	Goose Any Breed. Entrant must provide a suitable cage to show birds
Class 8108	Mallard Duck	Class 8121	Waterfowl Pair (1 Male & 1 Female)
Class 8109	Muscovy Drake		
Class 8110	Muscovy Duck		
Class 8111	Orpington Drake		

**CHAMPION WATERFOWL** \$25 sponsored by BELLE PROPERTY BERRY  
 + \$25 voucher sponsored by BERRY RURAL STORE  
 + Ribbon

**RESERVE CHAMPION WATERFOWL** \$15 sponsored by BELLE PROPERTY BERRY  
 + Bag of feed sponsored by BERRY RURAL STORE  
 + Ribbon

## TURKEY

Class 8122	Turkey Gobbler. Entrant must provide a suitable cage to show birds
Class 8123	Turkey Hen. Entrant must provide a suitable cage to show birds

## JUNIOR CLASSES

Class 8124	J Soft Feather Large Male	Class 8129	J Hard Feather Large Female
Class 8125	J Soft Feather Large Female	Class 8130	J Hard Feather Bantam Male
Class 8126	J Soft Feather Bantam Male	Class 8131	J Hard Feather Bantam Female
Class 8127	J Soft Feather Bantam Female	Class 8132	J Drake (any breed)
Class 8128	J Hard Feather Large Male	Class 8133	J Duck (any breed)

**CHAMPION JUNIOR LARGE** \$10 sponsored by BELLE PROPERTY BERRY  
 + \$10 voucher + Bag of feed sponsored by BERRY RURAL STORE  
 + Ribbon

**CHAMPION JUNIOR BANTAM** \$10 sponsored by BELLE PROPERTY BERRY  
 + \$10 voucher + Bag of feed sponsored by BERRY RURAL STORE  
 + Ribbon

## BACKYARD BIRDS

Class 8134	Most Colourful	Class 8136	Best Presented
Class 8135	Fluffiest	Class 8137	Best Pair (either 2 females or a male and a female)

## CHAMPION PAIR

**CHAMPION LARGE PAIR** \$30 sponsored by BELLE PROPERTY BERRY  
 + \$10 voucher sponsored by BERRY RURAL STORE  
 + Ribbon

**CHAMPION BANTAM PAIR** \$30 sponsored by BELLE PROPERTY BERRY  
 + \$10 voucher sponsored by BERRY RURAL STORE  
 + Ribbon

## RARE BREED AWARD

All Rare Breeds and Rare Varieties as stipulated by the Rare Poultry Breeders Association ([www.rarepoultrybreedersassociation.com/breed-basics.html](http://www.rarepoultrybreedersassociation.com/breed-basics.html)) will be eligible for consideration for the Champion and Reserve Champion Rare Breeds Awards.

**CHAMPION RARE BREED** \$50 sponsored by BELLE PROPERTY BERRY  
 + one year's membership sponsored by RARE POULTRY BREEDERS ASSOCIATION  
 + Ribbon

**RESERVE CHAMPION RARE BREED** - \$25 sponsored by BELLE PROPERTY BERRY  
 + Ribbon sponsored by RARE POULTRY BREEDERS ASSOCIATION

## BIRD OF SHOW

**CHAMPION BIRD OF SHOW** \$50 sponsored by BELLE PROPERTY BERRY  
 + \$50 voucher sponsored by BERRY RURAL STORE  
 + Ribbon

**RESERVE CHAMPION BIRD OF SHOW** \$30 sponsored by BELLE PROPERTY BERRY  
 + \$10 voucher + bag of feed sponsored by BERRY RURAL STORE  
 + Ribbon



# Make yourself at home.

Your local lifestyle real estate provider.

**belle** PROPERTY

**Belle Property Berry**

122 Queen Street, Berry  
(02) 4464 1636

## BERRY RURAL STORE



Extensive range of **HARDWARE** available now

Your one stop shop for all rural, farm, garden, pet & stockfeed needs

**Berry Rural Store**

*Best quality products at competitive prices.*

Lot 4, Old Creamery Lane  
Berry, NSW 2535  
T: 4464 1006



*Discover*  
**OUR SHOP**

**WE ARE OPEN 7 DAYS**

**9AM - 4.30PM**

**SHOP 1/113 QUEEN STREET, BERRY**

**PH: 02 4413 2143**

# Berry Show PAVILION

Whether it's grown or crafted, there's a spot for it in one of the 20 diverse sections within the Pavilion at the Berry Show.

**OPENING HOURS:**  
9am-7pm FRI & SAT

From fruits, vegetables, and homegrown produce to vibrant plants, fragrant blooms, and the fine arts of cooking, crafting, and artistry, all are welcome. Even our youngest enthusiasts, from pre-schoolers and up, can join in the fun.

Participation is free, and a special accolade, the Lonie Atkins Memorial prize, awaits the most accomplished exhibitor who achieves success across at least two Pavilion sections.

See below for the 2024 Berry Show's Submission deadlines and delivery schedules to ensure your exhibit is ready for judging. More details about each section including judging criteria can be found within the following pages.

NO.	SECTION	ENTRY FORMS TO SHOW OFFICE	EXHIBITS TO BE AT PAVILION
25	ART	Mon 5pm	Tues 7-8pm or Wed 8-9am
22	CERAMICS - POTTERY	Mon 5pm	Tues 7-8pm or Wed 8-9am
23	COOKING	Tues 5pm	Wed 7-8pm or Thurs 8-9am
20	CRAFT	Mon 5pm	Tues 7-8pm or Wed 8-9am
17	CROCHET & KNITTING	Mon 5pm	Tues 7-8pm or Wed 8-9am
13	CUT FLOWERS AND ROSES	Tues 5pm	Wed 6-8pm or Thurs 8-9am
15	DAHLIAS	Thurs 5pm	Before Fri 8:30am
12	DECORATIVE FLOWERS	Tues 5pm	Wed 7-8pm or Thurs 8-9am
10	FRUIT	Mon 5pm	Wed 7-8pm or Thurs 8-9am
24	JAMS, SPREADS and CONDIMENTS	Mon 5pm	Tues 7-8pm or Wed 8-9am
29	JUNIOR SECTION	Mon 5pm	Classes: 2901 - 2790 Tues 7-8pm or Wed 8-9am Classes: 2971 - 29130 Wed 7-8pm or Thurs 8-9am
9	MIXED PRODUCE	Mon 5pm	Wed 7-8pm or Thurs 8-9am
16	NEEDLEWORK	Mon 5pm	Tues 7-8pm or Wed 8-9am
28	PHOTOGRAPHY	Mon 5pm	Tues 7-8pm or Wed 8-9am
27	PORCELAIN DOLLS	Mon 5pm	Tues 7-8pm or Wed 8-9am
26	PORCELAIN PAINTING	Mon 5pm	Tues 7-8pm or Wed 8-9am
14	POT PLANTS	Tues 5pm	Wed 7-8pm or Thurs 8-10am
18	SPINNING & WEAVING & FELTING	Mon 5pm	Tues 7-8pm or Wed 8-9am
19	THREE DIFFERENT TYPES OF WOOL ARTICLES AND/OR GARMENTS	Mon 5pm	Tues 7-8pm or Wed 8-9am
11	VEGETABLES	Mon 5pm	Wed 7-8pm or Thurs 8-9am
21	WOODWORK	Mon 5pm	Tues 7-8pm or Wed 8-9am

**KEY:** Mon: 29<sup>th</sup> JAN; Tues: 30<sup>th</sup> JAN; Wed: 31<sup>st</sup> JAN; Thurs: 1<sup>st</sup> FEB

## PAVILION CONDITIONS FOR ENTRY

**Chief Steward:** Sharon Jeffery

**Senior Assistant Chief Steward:** Sue Hinkley

Pavilion will be open Friday 9am-7pm, and Saturday 9am-7pm.

Exhibits to be collected on Saturday 8pm.

Please note only recognised assistance dogs are permitted in Show buildings.

**IONIE ATKINS MEMORIAL Ribbon & Prize of \$100 will be awarded to the most successful exhibitor in at least two sections in the Pavilion.** This award will be chosen from sections 9 - 28 inclusive. 1<sup>st</sup> prize is awarded 3 points - 2<sup>nd</sup> prize 2 points. If the second prize is divided, points are divided. Highly commended carries no points. No extra points for Champions. If there is an equal score, the exhibitor with the most first prizes will be the winner.

### CONDITIONS FOR ENTRY

The stewards ask that you read the conditions below, and the hints at the top of the cooking section before entering your exhibit(s) in the Pavilion Classes.

- There are no entry fees in the Pavilion Classes.
- All exhibits must be completed within the past twenty-four months and be the work of the exhibitor.
- Pavilion exhibits are judged before the Show starts. Entrants must register their exhibit on an Entry Form, lodge this with the Show's Secretary by the time & date indicated at the top of each section or the Entry Information Table on page 60.

### HOW TO ENTER AN EXHIBIT IN THE PAVILION

#### ONLINE

Entries can be lodged online via Showday, you'll find a step-by-step guide on our website at [www.berryshow.org.au](http://www.berryshow.org.au)

#### AT THE SHOW OFFICE

Alternatively, if you are not using the online entry system, *see page 93 for an Entry Form*. Entry forms are also available from the website ([www.berryshow.org.au](http://www.berryshow.org.au)) and the Show Office on Tuesdays between 12 - 4pm and starting from 22nd January 2024 on weekdays.

Completed entry forms can be

- emailed to [office@berryshow.org.au](mailto:office@berryshow.org.au),
- or lodged in person at the Show Office,
- or posted to PO Box 173, Berry NSW 2535.

**Note:** If entry forms are to be posted, please leave plenty of time for delivery, as the form needs to arrive at the Show Office before the closing date and time as indicated in the table on page 60.

No late entries can be accepted.

### PREPARING THE ARTICLE FOR JUDGING

- Judges are looking for nicely presented work that is clean, within the size limits and complies with the regulations noted for particular classes.
- No article will be accepted unless the Entry sticker is attached to the item. For hard articles stick the ticket to the front bottom left. For photography the sticker should be on the front, and the name on the back. For soft articles it is best to attach the ticket with a pin.

### THE COLLECTION OF ARTICLES/ENTRIES

- Articles must be collected on Saturday between 8 - 9pm
- No article can be removed before 7pm on Saturday.

### PRIZE MONEY

Prize money can only be collected from the Secretary's Office from Friday 11am - 5pm and Saturday 11am - 5pm or from Chief Steward when collecting exhibit (8pm Saturday).

## MIXED PRODUCE - SECTION 9

**Stewards:** Allen Armstrong, Debbie Woolford, Narelle Barry, Jim Bieler, Lindy Miles, James Moffitt and Reg Grady

1<sup>st</sup> \$5, 2<sup>nd</sup> \$3      Limit 2 exhibits per class per exhibitor

**Entry forms to Show Office** by Monday of the Show week 5pm,

**Exhibits to be at pavilion** Wednesday of the Show week 7-8pm or Thursday of the Show week 8-9am.

Produce may be cut at the discretion of the Judge. Produce in "collections" must be uniform in size.

Please let the Stewards know if you are collecting your exhibit on Saturday evening.

### OPEN

- Class 9001 7kg and 4 cobs of maize, any variety  
**sponsored by THE HUNGRY MONKEY**
- Class 9002 4.5kg perennial rye grass seed
- Class 9003 4.5kg Kangaroo Valley rye grass seed
- Class 9004 4.5kg sorghum seeds, any variety  
**sponsored by THE HUNGRY MONKEY**
- Class 9005 Two sunflower heads **sponsored by THE HUNGRY MONKEY**
- Class 9006 Largest sunflower
- Class 9007 Four stalks green crop corn in cob
- Class 9008 Tallest stalk of green crop corn sponsored by **THE HUNGRY MONKEY**
- Class 9009 Four stalks sorghum, any variety
- Class 9010 Tallest stalk of sorghum
- Class 9011 9kg of paspalum hay, trussed
- Class 9012 9kg of green lucerne **sponsored by THE HUNGRY MONKEY**
- Class 9013 9kg of red clover hay, trussed
- Class 9014 9kg of oaten hay
- Class 9015 Collection of green fodder, not more than 6 varieties **sponsored by THE HUNGRY MONKEY**
- Class 9016 Sheaf millet, green, any variety
- Class 9017 9kg of rye grass hay
- Class 9018 9kg of pasture hay **sponsored by THE HUNGRY MONKEY**
- Class 9019 Best Garden Scarecrow 1<sup>st</sup> \$13, 2<sup>nd</sup> \$7  
**sponsored by AMANDA JEFFERY**
- Class 9020 One dozen hen eggs **sponsored by THE HUNGRY MONKEY**
- Class 9021 One dozen bantam eggs **sponsored by THE HUNGRY MONKEY**
- Class 9022 Three jars light honey, to be shown in jars between 250g & 500g
- Class 9023 Three jars dark golden honey, to be shown in jars between 250g & 500g

- Class 9024 Three jars honey, other than Eucalypt, to be shown in jars between 250g & 500g
- Class 9025 Extracted honey fine grain, granulated to be shown in jars between 250g & 500g
- Class 9026 Extracted honey coarse grain, granulated, to be shown in jars between 250g & 500g
- Class 9027 2 ¼ kg beeswax, white natural colour, Scale of points for judging 9027 & 9028: Colour 25, cleanliness 35, tenacity 20, general appearance 10, aroma 10 - Total 100
- Class 9028 2 ¼ kg Beeswax, yellow
- Class 9029 Plate of honeycomb in sealed container  
**sponsored by THE HUNGRY MONKEY**  
**Classes 9030, 9031 & 9032 Scale for judging: uniform size, fullness 30, colour of cappings 30, evenness 20, general appearance 20, Total 100**
- Class 9030 Full depth frame honeycomb, in sealed container
- Class 9031 Half frame of honeycomb in sealed container
- Class 9032 Honeycomb to be in sealed container, approximately 450g **sponsored by THE HUNGRY MONKEY**
- Class 9033 Italian queen bee & her progeny, any colour  
*Please note: This class may not run if regulations at the time prohibit it.*

### CLASSES FOR HIGH SCHOOL STUDENTS

- Class 9034 Two sunflower heads
- Class 9035 Largest sunflower **sponsored by THE HUNGRY MONKEY**
- Class 9036 Two corn stalks with cobs
- Class 9037 Six eggs - bantam
- Class 9038 Six eggs - hen
- Class 9039 Six eggs - duck
- Class 9040 Six eggs - AO





## FRUIT - SECTION 10

**Stewards:** Allen Armstrong, Debbie Woolford, Narelle Barry, Jim Bieler, Lindy Miles, James Moffitt and Reg Grady

**Entry forms to Show Office** by Monday of the Show week 5pm,

**Exhibits to be at pavilion** Wednesday of the Show week 7-8pm or Thursday of the Show week 8-9am.

1<sup>st</sup> \$5, 2<sup>nd</sup> \$3

Limit 2 exhibits per class per exhibitor

Fruit may be cut at the discretion of the Judge. Fruit in "collections" must be uniform in size.

Please let the Stewards know if you are collecting your exhibit on Saturday evening.

**RAY GILLAM MEMORIAL MOST SUCCESSFUL FRUIT EXHIBITOR - \$20 + Ribbon sponsored by THE GILLAM FAMILY**

**MOST OUTSTANDING FRUIT EXHIBIT Ribbon + card sponsored by SHARON JEFFERY**

### OPEN CLASSES

- Class 1001 Six nectarines (freestone)
- Class 1002 Six nectarines (clingstone)
- Class 1003 Six peaches (freestone)
- Class 1004 Six peaches (clingstone)
- Class 1005 Six peaches (preserving)
- Class 1006 Six tomatoes (red)
- Class 1007 Six cherry tomatoes
- Class 1008 Six tomatoes (yellow)
- Class 1009 Largest tomato
- Class 1010 Six tomatoes (organically grown)
- Class 1011 Six plums (Japanese)
- Class 1012 Six plums, any other variety
- Class 1013 Six figs
- Class 1014 Six lemons (smooth skin)
- Class 1015 Six quinces
- Class 1016 Six pears (table)
- Class 1017 Six pears (baking)
- Class 1018 Six apples (table)
- Class 1019 Six apples (baking)
- Class 1020 Dish of grapes (white)
- Class 1021 Dish of grapes (black)
- Class 1022 Dish of passionfruit (6)
- Class 1023 One rockmelon
- Class 1024 One watermelon
- Class 1025 Three pepinos
- Class 1026 Fruit A.O.V.

Class 1027 Dish cucamelons (tiny cucumbers)

Class 1028 Six limes

Class 1029 Dish of berries any variety 250g - 500g

Class 1030 Dish of nuts in shell, any variety

**Classes 1031 - 1034 1<sup>st</sup> \$10, 2<sup>nd</sup> \$5 sponsored by Berry & District Garden Club**

Class 1031 Collection of tropical fruit any variety grown by exhibitor - 2 varieties, two of each

Class 1032 Collection of tomatoes six varieties, three of each variety

Class 1033 Collection of apples six varieties, three of each variety

Class 1034 Best collection of fruit not more than 12 varieties (2 of each)

### CLASSES FOR HIGH SCHOOL STUDENTS

Class 1035 Collection of nuts in shell, any variety

Class 1036 Largest tomato

Class 1037 Collection of Berries, any variety

Class 1038 Dish of passionfruit

Class 1039 Six apples

**MOST OUTSTANDING FRUIT EXHIBIT HIGH SCHOOL STUDENTS Ribbon sponsored by SHARON JEFFERY**



## VEGETABLES - SECTION 11

**Stewards:** Lindy Miles, Allen Armstrong, Jim Bieler, Debbie Woolford, Narelle Barry and James Moffitt

**Entry forms to Show Office** by Monday of the Show week 5pm,

**Exhibits to be at pavilion** Wednesday of the Show week 7-8pm or Thursday of the Show week 8-9am.

Vegetables in "collections" must be uniform in size. AOV= any other variety.

Please let the Stewards know if you are collecting your exhibit on Saturday evening.

1<sup>st</sup> \$5, 2<sup>nd</sup> \$3 (unless otherwise stated)

**ACCREDITED INSPECTION SERVICES sponsor Classes: 1104, 1108, 1126, 1137, 1138 & 1147.**

**All other classes proudly sponsored by MILKWOOD BAKERY BERRY**

**BERT GOODGER MEMORIAL MOST OUTSTANDING VEGETABLES EXHIBIT Ribbon**

**sponsored by KEVIN & PHYLLIS BLISSETT**

### OPEN CLASSES

- Class 1101 Beetroot (three + leaves)
- Class 1102 Largest beetroot + leaves
- Class 1103 Parsnips (three + leaves)
- Class 1104 Largest parsnip + leaves
- Class 1105 Carrots (three long + leaves)
- Class 1106 Carrots (three short + leaves)
- Class 1107 Carrots (three organic + leaves)
- Class 1108 Largest carrot + leaves
- Class 1109 Corn, sweet (three with husks still attached)
- Class 1110 Largest turnip + leaves
- Class 1111 Spinach (six stalks + leaves)
- Class 1112 Rhubarb (six stalks + leaves)
- Class 1113 Zucchini (three)
- Class 1114 Beans (French in pod 250g)
- Class 1115 Beans (butter in pod 250g)
- Class 1116 Beans (runner in pod 250g)
- Class 1117 Beans (organically grown 250g)
- Class 1118 Cucumbers (three apple)
- Class 1119 Cucumbers (three long)
- Class 1120 Lettuce (one)
- Class 1121 Cabbage (one)
- Class 1122 Collection of kitchen herbs
- Class 1123 Onions, odourless (four)
- Class 1124 Onions, brown (four)
- Class 1125 Onions, white (four)
- Class 1126 Largest onion
- Class 1127 Eschalots (twelve, dry)

### Judges will not cut, melons and pumpkins

- Class 1128 Preserving melon
- Class 1129 Pumpkin (table Queen 4kg standard size, one)
- Class 1130 Pumpkin (butternut, one)
- Class 1131 Pumpkin (crown, one)
- Class 1132 Pumpkin (triangle, one)
- Class 1133 Pumpkin (Qld blue, one)
- Class 1134 Pumpkin (pie or gramma, one)
- Class 1135 Pumpkin (medium table A.O.V. one, to be named)
- Class 1136 Pumpkin (small table A.O.V. one, to be named)
- Class 1137 Pumpkin (largest table)

- Class 1138 Pumpkin (largest A.O.V. named)
- Class 1139 Pumpkin (A.O.V. to be named)
- Class 1140 Marrow (vegetable, long)
- Class 1141 Marrow (custard, shaped)
- Class 1142 Hubbard squash (one)
- Class 1143 Banana squash (one)
- Class 1144 Potatoes, red skin (2kg)
- Class 1145 Potatoes, white skin (2kg)
- Class 1146 Collection of Potatoes (three varieties to be named, 1kg each)
- Class 1147 Largest potato
- Class 1148 BERT GOODGER MEMORIAL collection of 15 types of vegetables
- Class 1149 Collection of 10 types of organically grown vegetables
- Class 1150 Any other vegetables not mentioned

### CLASSES FOR HIGH SCHOOL STUDENTS

- Class 1152 Longest carrot
- Class 1153 Three potatoes
- Class 1154 Three leaves of spinach
- Class 1155 Three onions
- Class 1156 Three cucumbers
- Class 1157 Other vegetable not mentioned
- Class 1158 Carving from fruit/vegetable or garden material (toothpicks allowed) **sponsored by BERRY FARMERS MARKET**



## DECORATIVE FLOWERS - SECTION 12

**Steward:** Jennifer Moffitt

**Entry forms to Show Office** by Tuesday 5pm,

**Exhibits to be at pavilion** Wednesday 7-8pm or Thursday 8-9am.

1<sup>st</sup> \$8, 2<sup>nd</sup> \$5 (unless otherwise stated) Limit 2 exhibits per class per exhibitor

Flowers need to be fresh unless otherwise stated.

Exhibits must not exceed 30cm across the base & 50cm in height. No responsibility taken for container or ornaments.

### **SHEILA BOWDEN MEMORIAL MOST OUTSTANDING DECORATIVE FLOWERS EXHIBIT**

- \$50 sponsored by THE BOWDEN FAMILY

### **MYRA BRANDON MEMORIAL MOST SUCCESSFUL DECORATIVE FLOWERS EXHIBITOR**

- \$10 sponsored by THE BRANDON FAMILY

#### **OPEN CLASSES**

- Class 1201 Min material / Max impact 1<sup>st</sup> \$10, 2<sup>nd</sup> \$5  
**sponsored by BERRY & DISTRICT GARDEN CLUB**
- Class 1202 Be My Valentine **sponsored by PHIL & JAN MONAGHAN**
- Class 1203 Multi - textured arrangement
- Class 1204 Summer Stunner arrangement
- Class 1205 Miniature arrangement (no bigger than 15cm including container) **sponsored by PHIL & JAN MONAGHAN**
- Class 1206 Fruit and foliage (suitable for table centre)  
**sponsored by PHIL & JAN MONAGHAN**
- Class 1207 Agriculturally inspired arrangement (using farm props or materials)
- Class 1208 Appealing to the Senses **sponsored by PHIL & JAN MONAGHAN**
- Class 1209 Pastel/ soft coloured arrangement
- Class 1210 Tall and slender (check conditions)
- Class 1211 Two to Tango **sponsored by PHIL & JAN MONAGHAN**
- Class 1212 Arrangement of flowers from a new exhibitor (free expression) 1<sup>st</sup> \$10, 2<sup>nd</sup> \$5 **sponsored by BERRY & DISTRICT GARDEN CLUB**
- Class 1213 Exotic
- Class 1214 Foliage and Succulents
- Class 1215 Simply delightful
- Class 1216 Something petite

#### **CLASSES FOR HIGH SCHOOL STUDENTS**

- Class 1217 Arrangement of flowers, free expression
- Class 1218 Pretty as a picture
- Class 1219 Arrangement in Cup and Saucer
- Class 1220 Arrangement in a Tea Pot
- Class 1221 Something petite
- Class 1222 Centrepiece, using flowers and fruit

### **MOST SUCCESSFUL EXHIBITOR DECORATIVE FLOWERS HIGH SCHOOL STUDENT Card & Ribbon sponsored by SUE HINKLEY**



## CUT FLOWERS & ROSES - SECTION 13

**Stewards:** Sue Hinkley, Merrill Haddock, Shona Gibson, Lyn Mykes and Pat Vassallo.

**Entry forms to Show Office** by Tuesday of the Show week 5pm,

**Exhibits to be at pavilion** Wednesday of the Show week 6-8pm or Thursday of the Show week 8-9am.

1<sup>st</sup> \$5, 2<sup>nd</sup> \$3 Limit 2 exhibits per class per exhibitor

NND = Not necessarily distinct.

Collection = at least 5 varieties of flowers.

No responsibility taken for containers and ornaments.

Flowers will be discarded unless prior arrangements are made with stewards.

**RAY GILLAM MEMORIAL MOST SUCCESSFUL CUT FLOWERS EXHIBITOR - \$20 sponsored by THE GILLAM FAMILY**

**MOST OUTSTANDING CUT FLOWERS EXHIBIT - Ribbon sponsored by SUE HINKLEY**

### OPEN CLASSES

- Class 1301 Mixed variety of roses (not miniature)  
 Class 1302 Collection of Miniature roses  
 Class 1303 Miniature roses, three stems/cuts NND  
 Class 1304 One pink rose bloom **THE MARGOT CLARINGBOLD MEMORIAL RIBBON sponsored by JOHN SCULLION**  
 1<sup>st</sup> \$10, 2<sup>nd</sup> \$5  
 Class 1305 One red rose bloom  
 Class 1306 One white rose bloom  
 Class 1307 One yellow rose bloom  
 Class 1308 Rose of any other colour not mentioned above  
 Class 1309 One cut floribunda rose any colour  
 Class 1310 Three roses NND (one vase)  
 Class 1311 Bud to full bloom in four stages buds to show colour, 2<sup>nd</sup> stage bunch, 3<sup>rd</sup> stage exhibition form and 4<sup>th</sup> stage full bloom (all in one vase).

**CLASSES 1301 - 1303 + 1305 - 1311 sponsored by THE ILLAWARRA ROSE SOCIETY**

**CHAMPION ROSE Judged from Classes 1303 - 1311 sponsored by MARY SEELIS**

- Class 1312 One flower from a bulb, corm or tuber  
 Class 1313 Container of Salvias  
 Class 1314 Container of Proteas  
 Class 1315 Collection of coloured foliage  
 Class 1316 Container of Fuchsias  
 Class 1317 Container of flowers in shades of one colour

**CLASSES 1313 - 1317 sponsored by DAVE HILL MARINE**

Class 1318 Container of Pentas **THE BETTY MILES MEMORIAL RIBBON sponsored by BERRY & DISTRICT GARDEN CLUB**

- Class 1319 Container of Hydrangeas  
 Class 1320 Container of Zinnias  
 Class 1321 Container of Marigolds NND  
 Class 1322 Container of Geraniums  
 Class 1323 Collection of flowering shrubs/trees  
 Class 1324 Container of Petunias  
 Class 1325 Container of flowers from my garden

**CLASSES 1323 - 1325 sponsored by BERRY & DISTRICT GARDEN CLUB**

- Class 1326 Container of Grevilleas **sponsored by AUSTRALIAN PLANT SOCIETY NOWRA GROUP**  
 Class 1327 Container of Australian native plants mixed (no proteas) **sponsored by AUSTRALIAN PLANT SOCIETY NOWRA GROUP**

### CLASSES FOR HIGH SCHOOL STUDENTS

- Class 1328 Collection of flowers from my garden (care needs to be taken when arranging flowers)  
 Class 1329 One rose bloom  
 Class 1330 Collection of flowers in small novelty container  
 Class 1331 Collection of coloured foliage

**MOST OUTSTANDING CUT FLOWERS EXHIBIT HIGH SCHOOL STUDENT Card + Ribbon sponsored by SUE HINKLEY**



## POT PLANTS - SECTION 14

**Stewards:** Keith Pepper, Lynette Burt and Peter Milthorpe

**Entry forms to Show Office** Tuesday of the Show week 5pm,

**Exhibits to be at pavilion** Wednesday of the Show week 7-8pm or Thursday of the Show week 8-10am

Limit 2 exhibits per class per exhibitor

Cacti have distinct areoles – small, round, cushion-like mounds of flesh where spines, hair, leaves, flowers grow.

Articles must weigh less than 10kg - for manual handling.

The pot must not exceed 30cm outside in width. No oiling of exhibit permitted.

1<sup>st</sup> \$5, 2<sup>nd</sup> \$3

**SUE RADBURN MEMORIAL BEST POT PLANT EXHIBIT - \$25 + Ribbon sponsored by CLIVE RADBURN**

**MOST SUCCESSFUL POT PLANT EXHIBITOR - \$25 + Ribbon sponsored by PAMELA COLES**

### OPEN CLASSES

- Class 1401 Potted Coleus
- Class 1402 Bromeliad, any variety
- Class 1403 Flowering African Violet
- Class 1404 Cacti specimen must have areoles sponsored by **BERRY & DISTRICT GARDEN CLUB**
- Class 1405 Collection of Cacti and/or other succulents grown in one container - voucher 1<sup>st</sup> \$10, 2<sup>nd</sup> \$5 **sponsored by BERRY WHOLESALE NURSEY, AGARS LANE**
- Class 1406 Succulent Specimen **sponsored by BERRY & DISTRICT GARDEN CLUB**
- Class 1407 Fuchsia in flower - voucher 1<sup>st</sup> \$10, 2<sup>nd</sup> \$5 **sponsored by BERRY WHOLESALE NURSERY, AGARS LANE**
- Class 1408 Container of potted petunias judged on general effect
- Class 1409 Flowering tuber, corm or bulb - voucher 1<sup>st</sup> \$10, 2<sup>nd</sup> \$5 **sponsored by THE ROSE TREE GARDEN CENTRE, BERRY**
- Class 1410 Specimen with coloured or variegated foliage - voucher 1<sup>st</sup> \$10, 2<sup>nd</sup> \$5 **sponsored by BERRY WHOLESALE NURSERY, AGARS LANE**
- Class 1411 Maiden hair fern
- Class 1412 Any other fern not listed
- Class 1413 Collection of plants and/or ferns in one container
- Class 1414 Geranium, foliage or flowering any variety - **sponsored by BERRY & DISTRICT GARDEN CLUB**
- Class 1415 Indoor pot plant not specified in this section - voucher 1<sup>st</sup> \$10, 2<sup>nd</sup> \$5 **sponsored by BERRY WHOLESALE NURSERY, AGARS LANE**

- Class 1416 Bonsai
- Class 1417 Flowering Orchid
- Class 1418 Plant in hanging container - 1<sup>st</sup> \$10, 2<sup>nd</sup> \$5 **sponsored by BERRY & DISTRICT GARDEN CLUB**
- Class 1419 Begonia foliage
- Class 1420 Begonia flowering **sponsored by BERRY & DISTRICT GARDEN CLUB**
- Class 1421 Potted plant in flower - voucher 1<sup>st</sup> \$10, 2<sup>nd</sup> \$5 **sponsored by THE ROSE TREE GARDEN CENTRE, BERRY**
- Class 1422 Collection of herbs - growing in one container

### CLASSES FOR HIGH SCHOOL STUDENTS

- Class 1423 Most unusual pot plant **sponsored by BERRY & DISTRICT GARDEN CLUB**
- Class 1424 My favourite pot plant **sponsored by BERRY & DISTRICT GARDEN CLUB**
- Class 1425 Collection of three or more plants in one container
- Class 1426 Miniature Garden with living plants
- Class 1427 Flowering pot plant - voucher 1<sup>st</sup> \$10, 2<sup>nd</sup> \$5 **sponsored by THE ROSE TREE GARDEN CENTRE, BERRY**



## DAHLIAS - SECTION 15

**Steward:** Sharon Jeffery

**Entry forms to Show Office** by Thursday 5pm,  
**Exhibits to be at pavilion** before Friday 8.30am

X - 1 bloom per vase, XXX - 3 blooms per vase, N.N.D. - Not necessarily distinct.

Stem length or stalk should be at least 300mm overall & should protrude at least 150mm clear of the show vase.

All exhibitors must vacate pavilion by 8.30am

1<sup>st</sup> \$5, 2<sup>nd</sup> \$3

**MOST SUCCESSFUL EXHIBITOR RIBBONS TO BE AWARDED TO: Champion AOV, Grand Champion Unit, Champion Decorative Unit, Champion Cactus Incurve Unit, Champion Exhibition Cactus Unit, Champion Waterlily Unit, Champion Pompon Unit. Champions to be chosen from any exhibit.**

### OPEN CLASSES

- Class 1501 Berry Show Society Inc. Championship Three Vases Dahlias, distinct types, same variety to vase. 1<sup>st</sup> \$6.00, 2<sup>nd</sup> \$4.00
- Class 1502 Three large decorative Dahlias, N.N.D. X
- Class 1503 One large decorative Dahlia, X
- Class 1504 Three medium decorative Dahlias, N.N.D. X
- Class 1505 One medium decorative Dahlia, X
- Class 1506 One vase small decorative Dahlias, three varieties
- Class 1507 One vase small decorative Dahlias, XXX same variety
- Class 1508 One vase miniature Dahlias, three varieties
- Class 1509 One vase miniature decorative Dahlias, XXX same variety
- Class 1510 Three large cactus Dahlias, N.N.D. X
- Class 1511 One large cactus Dahlia, X
- Class 1512 Three medium cactus Dahlias, N.N.D. X
- Class 1513 One medium cactus Dahlia, X
- Class 1514 One vase small Cactus Dahlias, three varieties XXX
- Class 1515 One vase small Cactus Dahlias, XXX, same variety
- Class 1516 One vase miniature Cactus Dahlias, XXX, three varieties

- Class 1517 One vase miniature garden Cactus Dahlias, XXX, same variety
- Class 1518 One incurve Cactus Dahlia, X
- Class 1519 One vase Fimbriated Cactus, X
- Class 1520 One vase Waterlily Dahlias, same variety, XXX
- Class 1521 Three vases Pompon Dahlias, same variety, XXX
- Class 1522 One vase Pompon Dahlias, same variety, XXX
- Class 1523 One vase Pompon Dahlias, three distinct varieties, XXX
- Class 1524 One standard unit of any other type
- Class 1525 One seedling standard unit
- Class 1526 One vase ball type, XXX
- Class 1527 Flower of the Year standard unit
- Class 1528 Six vase single flower (six distinct types)
- Class 1529 Novice competitor

### CLASSES FOR HIGH SCHOOL STUDENTS

- Class 1530 Dahlia from my garden, any variety (does not have to comply with regulations)



## NEEDLEWORK - SECTION 16

**Stewards:** Laurel Oke, Di Auld and Lyn Grady

**Entry forms to Show Office** by Monday of the Show week 5pm,

**Exhibits to be at pavilion** Tuesday of the Show week 7-8pm or Wednesday of the Show week 8-9am.

1<sup>st</sup> \$5, 2<sup>nd</sup> \$3 (unless otherwise stated) Limit 2 exhibits per class per exhibitor.

All submissions must be the work of the exhibitor, all work should be completed in the last 24 months.

Work must not exceed 160cm x 160cm.

Judges look for clean, unsoiled work that is well presented.

Stitching & seam finishes need to be uniform.

**PHYLLIS THOMPSON MEMORIAL MOST OUTSTANDING NEEDLEWORK EXHIBIT - \$10**

**+ Ribbon sponsored by LAUREL OKE**

**SPECIAL AWARD FOR AN EXHIBIT IN NEEDLEWORK - \$20 VERE ALEXANDER award for needlework**

**LORRAINE van de LUBBE MEMORIAL MOST SUCCESSFUL NEEDLEWORK EXHIBITOR - \$10**

**+ Ribbon sponsored by CWA BERRY**

**CHAMPION RIBBON FOR BEST QUILT - \$25 Voucher + Ribbon sponsored by BERRY QUILT & CO**

### Plain sewing

Open seams or overlapped seams can be used for most garments however, it is preferred that French seams are used for lingerie, baby wear & blouses.

Facings, attached, clipped to stitching & caught down only on seam points. Hems either Blind Hem or French Hem.

Collars & Lapels need to be the same length. Buttonholes in the right direction for the article.

### Embroidery

Embroidery needs to be attached to a coloured cardboard to display the work. Cross Stitch - the reverse should be as neat as the front and all stitches on the reverse need to be laying in the one direction.

### Quilts

Unless specified, large quilts will be accepted. They may be folded to display.

### OPEN CLASSES

Class 1601 Machine made garment for adult or child \$10 **sponsored by ANNETTE BRERETON**

Class 1602 Article featuring machine embroidery

Class 1603 Sewn fabric bag/tote \$10 voucher **sponsored by BERRY QUILT & CO.**

Class 1604 Any sewn article not mentioned \$10 voucher **sponsored by BERRY QUILT & CO.**

Class 1605 Something new made from recycled material (stating article used)

Class 1606 Article in applique (not quilt) \$10 voucher **sponsored by BERRY QUILT & CO.**

Class 1607 Hand embroidered article other than wool not mounted

Class 1608 Article featuring wool hand embroidery

Class 1609 Any article in cross stitch framed

Class 1610 Article in cross stitch not mounted

Class 1611 Article in counted threadwork (other than cross stitch) not mounted

Class 1612 Piece of hand embroidery not mentioned

Class 1613 Piece of machinery embroidery not mentioned

Class 1614 Doll dressed in fabric \$10 voucher sponsored by **BERRY QUILT & CO.**

Class 1615 Toy featuring hand embroidery \$10 voucher **sponsored by BERRY QUILT & CO.**

Class 1616 Wall-hanging, any work (50 x 90cm to hang) \$10 voucher **sponsored by BERRY QUILT & CO.**

Class 1617 Creative article, embroidery (max 50 x 50cm) \$10 voucher **sponsored by BERRY QUILT & CO.**

Class 1618 Quilt; Predominantly applique. Hand or machine. Made & quilted by entrant. \$10 voucher **sponsored by BERRY QUILT & CO.**

Class 1619 Quilt; Predominantly pieced. Hand or machine, made & quilted by entrant. \$10 voucher **sponsored by BERRY QUILT & CO.**

Class 1620 Quilt; any technique. Quilted by another \$10 voucher **sponsored by BERRY QUILT & CO.**

Class 1621 Quilt; any technique. Made entirely by hand \$10 voucher **sponsored by BERRY QUILT & CO.**

Class 1622 Cot quilt; any technique. Made & quilted entirely by entrant, (L x W max 130cm) \$10 voucher **sponsored by BERRY QUILT & CO.**

Class 1623 Quilt; Small art & pictorial (L x W 130cm) \$10 voucher **sponsored by BERRY QUILT & CO.**



### Class 1624 Quilt Competition - ASC Class

ASC Quilt Competition; machine pieced & machine quilted (L x W 1m) unframed & unmounted, made & quilted by entrant. **sponsored by VERE ALEXANDER** - 1<sup>st</sup> \$15, 2<sup>nd</sup> \$5

*The exhibit having won at the Berry Show has the opportunity of competing at a Group 5 Final*

### PATCHWORK QUILT GROUP COMPETITION

#### Rules & Regulations

1. The exhibit needs to fit within a square (1m x 1m) maximum size.
2. Framed and board mounted exhibits not permitted.
3. Must be machine pieced and machine quilted
4. Minimal Embellishments. Small amount only not to overpower patchwork.
5. Each exhibit entered must be the bona fide work of the exhibitor.
6. An exhibit having won at a Show will compete at a Group Final.
7. An exhibit is only eligible to represent one Society at Group level and one Group at State level.
8. If, for any reason, a winner is unable to compete at Group level then the second place-getter is eligible to compete.
9. All work to have been completed in the last twelve (12) months prior to its entry at a local show.
10. An exhibit that has previously competed at Group level is not eligible to compete again.
11. If this class is not scheduled or attracts no entries at a local show, the Chief Pavilion Steward in consultation with the appropriate Pavilion Section Judges, may select a suitable quilt and, with the exhibitor's permission, enter them in the Group judging as an exhibit representing the particular Society concerned.
12. Group Final location and date is to be determined by the Group. It is the responsibility of either the exhibitor or the Show Society to ensure the quilt is delivered on Judging Day and collected in an appropriate time frame after the competition.

Class 1625 Article of tatting

Class 1626 A piece of tapestry - framed

Class 1627 An article of tapestry – unframed

### CLASSES FOR HIGH SCHOOL STUDENTS

Class 1628 Machine made article of clothing \$10 voucher **sponsored by BERRY QUILT & CO.**

Class 1629 Machine made article of soft furnishing \$10 voucher **sponsored by BERRY QUILT & CO.**

Class 1630 Article of patchwork or creative sewing \$10 voucher **sponsored by BERRY QUILT & CO.**

Class 1631 Article of embroidery

Class 1632 Any article of needlework not mentioned





## CROCHET & KNITTING - SECTION 17

**Stewards:** Sandra Martin, Pam Coles, Sue Agar, Sue Miller and Carolyn Spratt

**Entry form to Show Office** by Monday of the Show week 5pm,

**Exhibits to be at pavilion** Tuesday of the Show week 7-8pm or Wednesday of the Show week 8-9am

1<sup>st</sup> \$5, 2<sup>nd</sup> \$3 Limit 2 exhibits per class per exhibitor

The exhibit needs to show an evenness in stitching and tension. All work completed in the last 24 months.

Knots or loose ends should not be seen in work. Seams need to be neat.

**CHAMPION RIBBON FOR THE MOST OUTSTANDING CROCHET & KNITTING EXHIBIT - \$20 + Ribbon**

**MOST SUCCESSFUL EXHIBITOR - \$15 + Ribbon**

### OPEN CLASSES

Class 1701 Hand knitted baby shawl **GABRIELLE MCPHERSON MEMORIAL RIBBON sponsored by B.C.A.C**

Class 1702 Hand knitted scarf or cowl

Class 1703 Hand knitted blanket

Class 1704 Hand knitted child's garment

Class 1705 Hand knitted vest

Class 1706 Hand knit adult's garment, 8ply or under

Class 1707 Hand knit adult's garment, over 8ply

Class 1708 Hand knitted cardigan, 8 ply and over

Class 1709 Hand knitted jumper, 5ply

Class 1710 Hand knitted tea cosy **DOT RUTLEDGE MEMORIAL RIBBON sponsored by B.C.A.C**

Class 1711 Hand knitted beanie or cap

Class 1712 Hand knitted pair of socks

Class 1713 Hand knitted coat hanger

Class 1714 Hand knitted baby nursery set, three co-ordinated articles 1<sup>st</sup> \$10, 2<sup>nd</sup> \$5 **sponsored by S & J BRAMLEY**

Class 1715 Hand knitted cot blanket

Class 1716 Hand knitted toy

Class 1717 Knitted purse, handbag or shoulderbag

Class 1718 Knitted baby's booties

Class 1719 Article of lace knitting, 4 ply or under

Class 1720 Cushion cover with insert, max 50 x 50cm, 1<sup>st</sup> \$10, 2<sup>nd</sup> \$5 + **ELLA KEEVERS MEMORIAL RIBBON sponsored by CWA, BERRY**

Class 1721 Article of crochet, not wool, 1<sup>st</sup> \$10, 2<sup>nd</sup> \$5 **sponsored by CWA BERRY**

Class 1722 Crocheted granny square blanket

Class 1723 Crocheted baby shawl

Class 1724 Crocheted Baby Nursery Set, 3 coordinated articles

Class 1725 Crocheted toy

Class 1726 Crocheted coat hanger

Class 1727 Crocheted purse, handbag or shoulderbag

Class 1728 Crocheted baby's booties

Class 1729 Article with a crocheted edge, e.g. handkerchief, hand towel

Class 1730 Article in Tunisian crochet

Class 1731 Any other article in crochet

### CLASSES FOR HIGH SCHOOL STUDENTS

Class 1732 Knitted article

Class 1733 Crocheted article



## SPINNING & WEAVING & FELTING - SECTION 18

**Stewards:** Sharon Thomson, Robyn Simond, Barbara Maurer and Pam Coles

**Entry forms to Show Office** Monday of the Show week 5pm,

**Exhibits to be at pavilion** Tuesday of the Show week 7-8pm or Wednesday of the Show week 8-9am

Limit 2 exhibits per class per exhibitor.

The exhibit needs to show an evenness in stitching and tension.

Work to be completed in the last 24 months. Knots or loose ends should not be seen in work.

Seams need to be neat. Sample of fibres and yarn to be attached to each exhibit.

1<sup>st</sup> \$7, 2<sup>nd</sup> \$3 **sponsored by THE BERRY SPINNERS & WEAVERS**

### OPEN CLASSES

- Class 1801 Own hand spun yarn wool, one skein, min 50g, in own hand spun yarn
- Class 1802 Own hand spun yarn in any fibre, including blends one skein 50g, in own hand spun yarn
- Class 1803 Own hand spun art yarn, one skein, min weight 50g, in own hand spun yarn
- Class 1804 Own hand spun garment, knitted or crocheted in own hand spun yarn
- Class 1805 Own hand spun vest or jumper, knitted or crocheted in own hand spun yarn
- Class 1806 Shawl, wrap, poncho, knitted or crocheted, in own hand spun yarn
- Class 1807 Accessory knitted or crocheted, ie - hat, scarf, socks, gloves or bag in own hand spun yarn
- Class 1808 Own hand spun article, blanket, rug, throw, Knitted or crocheted in own hand spun yarn.

**CORAL LLOYD AWARD FOR SPINNING Classes 1801 to 1808 - \$25 + Ribbon sponsored by THE BERRY SPINNERS & WEAVERS**

- Class 1809 Woven garment, in own hand spun and/or commercial yarn
- Class 1810 Woven shawl, wrap, poncho, hand spun and/or commercial yarn
- Class 1811 Woven accessory, bag, hat, scarf, hand spun and/or commercial yarn
- Class 1812 Woven article, rug, napery, yardage in own hand spun and/or commercial yarn
- Class 1813 Woven wall hanging or tapestry in own hand spun and/or commercial yarn

**JAN RILEY AWARD FOR WEAVING Classes 1809 to 1813 - \$25 + Ribbon sponsored by THE BERRY SPINNERS & WEAVERS**

- Class 1814 Any item of own hand spun and own hand woven (sample of fibres & yarn to be supplied) minimum 70% natural fibres

**MAVIS HUTCHINGS AWARD FOR MOST OUTSTANDING EXHIBIT Classes 1801 - 1814 - \$25 + Ribbon sponsored by THE BERRY SPINNERS & WEAVERS, Exhibit using minimum 70% Alpaca fibre (fibre sample to be attached, other fibre to be identified).**

- Class 1815 Hand felted accessory, hat, scarf, bag, or slippers, minimum 70% natural fibres,
- Class 1816 Nuno felt garment or article, minimum 70% natural fibres
- Class 1817 Hand felted article, minimum 70% natural fibres
- Class 1818 Any item of own hand spun and own hand woven (sample of fibres and yarn to be supplied)

### NOVICE CLASSES

- Class 1819 Novice hand spinner, any article (must have commenced the craft within 2 years)
- Class 1820 Novice weaver, any article (must have commenced the craft within 2 years)
- Class 1821 Novice felt maker, any article (must have commenced the craft within 2 years), hand felt

**MOST SUCCESSFUL SPINNING WEAVING & FELTING EXHIBITOR - \$25 + Ribbon sponsored by THE BERRY SPINNERS & WEAVERS**

### CLASSES FOR HIGH SCHOOL STUDENTS

- Class 1822 Any article in own hand spun yarn
- Class 1823 Any woollen article
- Class 1824 Any felted article



**THREE DIFFERENT TYPES OF WOOL ARTICLES AND/OR GARMENTS - SECTION 19**

**Entry forms to Show Office** by Monday of the Show week 5pm,

**Exhibits to be at pavilion** Tuesday of the Show week 7-8pm or Wednesday of the Show week 8-9am



**The winner of this class will proceed to the Group 5 Final, Group 5 winners will receive THE RON and DOROTHY BREWER MEMORIAL**

**sponsored by THE BREWER FAMILY 1<sup>st</sup> \$125, 2<sup>nd</sup> \$50, 3<sup>rd</sup> \$25**

**Thank you to The Brewer Family for generously sponsoring this competition for over 20 years**

Class 1901 THREE DIFFERENT TYPES OF WOOL ARTICLES &/OR GARMENTS

**CONDITIONS**

1. For the purpose of this competition the following definitions apply:

- a) Garment: is an item that can be worn e.g. dress, jacket, scarf, hat.
  - b) Article: is a utility item that is not worn but can be used in the home e.g. blanket; form part of an outfit e.g. bag; or used for amusement e.g. toy; as a decoration e.g. picture etc.
  - c) Three Different Types: the 3 items in an entry must differ from each other in terms of their construction technique and/or their purpose e.g. 1. A knitted jumper, blanket and tea cosy OR e.g. 2. A knitted tea cosy, a crocheted tea cosy, or a felted tea cosy or e.g. 3. A knitted jumper, a knitted blanket and a crocheted blanket.
2. The whole article and/or garment must be constructed of, and contain a minimum of, 80% wool from sheep
  3. Exhibits (articles/garments) may be knitted, crocheted, sewn, felted etc and must be hand crafted (use of sewing machine is permitted).
  4. A sample of the yarn, fabric or fibre with label must be attached to each item making up the exhibit. If a label is not available such as in the case of a handspun/felted item, a handwritten label with relevant details and sample will suffice.
  5. An exhibit in this competition may consist of work of one individual or a group of individuals, or an organisation.
  6. All three articles/garments must have been completed within the 12 months prior to the local show and made by the exhibitor/s.
  7. An exhibit having won at a local show may be exhibited (the same three articles/garments) at the Group Final. The winning exhibit at the Group Final is then eligible to compete in the State Final.
  8. An exhibit is only eligible to represent one Society at Group level and one Group at State level.
  9. An exhibit (article/garment) that has previously competed at Group level is not eligible to compete again.
  10. If this class is not scheduled or attracts no entries at a local show, the Chief Pavilion Steward in consultation with the appropriate Pavilion Section Judges, may select three suitable individual exhibits and, with the exhibitors' permission, enter them in the Group judging as an exhibit representing the particular Society concerned.
  11. It is the responsibility of the Group Secretary and winner to co-ordinate the transfer of the winning entry to the ASC Office in Sydney for the State judging.
  12. Recommendation: State Final garments are to include a photo of the garment being worn (where possible and applicable).

Group Final will be held on Monday 11<sup>th</sup> March 2024



**CRAFT - SECTION 20**

**Stewards:** Barbara Maurer, Robyn Simond, Sharon Thomson and Pam Coles

**Entry forms to Show Office** by Monday of the Show week 5pm,

**Exhibits to be at pavilion** Tuesday of the Show week 7-8pm or Wednesday of the Show week 8-9am

Limit 2 exhibits per class per exhibitor

Maximum size - hard craft - width 30cm, height 75cm & length 50cm

(unless otherwise stated). Soft craft maximum size 150cm x 150cm

1<sup>st</sup> \$5, 2<sup>nd</sup> \$3 unless otherwise specified

**MOST OUTSTANDING CRAFT EXHIBIT, Classes 2001 – 2025 Ribbon & Card**

**OPEN CLASSES**

- Class 2001 Stuffed toy 1<sup>st</sup> \$10, 2<sup>nd</sup> \$5  
**sponsored by CWA BERRY**
- Class 2002 Best dressed stuffed toy 1<sup>st</sup> \$10, 2<sup>nd</sup> \$5  
**sponsored by CWA BERRY**
- Class 2003 Article of soft craft
- Class 2004 Article of hard craft
- Class 2005 Made from recycled material (name the material used)
- Class 2006 Article of craft (not mentioned)
- Class 2007 Handmade candle or candles
- Class 2008 Collection of handmade soaps
- Class 2009 Article of beadwork, framed or unframed, regulation size in conditions of entry
- Class 2010 Handmade / assembled piece of jewellery
- Class 2011 Folk art on wood/metal, not larger than A4
- Class 2012 Article of craft made of metal
- Class 2013 Scrapbook created using your photos and embellishments
- Class 2014 Painting on any surface, item will be judged on creativity & skills. No larger than A4
- Class 2015 Any soft article of craft with an inspiring Christian theme, not framed 1<sup>st</sup> \$20, 2<sup>nd</sup> \$10  
**sponsored by BERRY CHRISTIAN CHURCHES**
- Class 2016 Any hard article of craft with an inspiring Christian theme 1<sup>st</sup> \$20, 2<sup>nd</sup> \$10  
**sponsored by BERRY CHRISTIAN CHURCHES**
- Class 2017 Article of leather
- Class 2018 Rug, conditions of entry
- Class 2019 Handmade greeting card, using rubber stamps and/or accessories
- Class 2020 3D or paper tole
- Class 2021 Article of craft made of steel (read conditions)
- Class 2022 Diamond Dotz Art
- Class 2023 Lego construction, the piece is to be your own creation & within the size limited noted above
- Class 2024 Lego - working machine, the piece is to be your own creation & within the size limited noted above
- Classes 2023 & 2024 1<sup>st</sup> \$15, 2<sup>nd</sup> \$10 sponsored by TERRY FAHL**
- Class 2025 Disabled / special needs crafter, any item made by the exhibitor(s)

**CLASSES FOR HIGH SCHOOL STUDENTS**

- Please read conditions of entry at the front of Pavilion section
- Class 2026 Article of soft craft
- Class 2027 Article made from recycled material
- Class 2028 Handmade / assembled piece of jewellery
- Class 2029 Handmade greeting card
- Class 2030 Handmade novelty soap or candle
- Class 2031 Mask (use any medium)
- Class 2032 Diamond Dotz Art
- Class 2033 Beading - any article
- Class 2034 Article of soft craft with inspiring Christian theme 1<sup>st</sup> \$20, 2<sup>nd</sup> \$10  
**sponsored by BERRY CHRISTIAN CHURCHES**
- Class 2035 Article Of hard craft with inspiring Christian theme 1<sup>st</sup> \$20, 2<sup>nd</sup> \$10  
**sponsored by BERRY CHRISTIAN CHURCHES**
- Class 2036 Article of leather
- Class 2037 Folk art on any base
- Class 2038 Painted rock, can use paint and decorations, 1<sup>st</sup> \$10, 2<sup>nd</sup> \$5  
**sponsored by SHARON JEFFERY**



## WOODWORK - SECTION 21

**Stewards:** Members of the Berry Mens' Shed

**Entry forms to Show Office** by Monday of the Show week 5pm,

**Exhibits to be at pavilion** Tuesday of the Show week 7-8pm or Wednesday of the Show week 8-9am

Limit 2 exhibits per class per exhibitor

Exhibits must not exceed base 30cm x 1m & 1m in height.

Prizes 1<sup>st</sup> \$10, 2<sup>nd</sup> \$5

**MOST OUTSTANDING WOODWORK EXHIBIT - \$50 + Ribbon sponsored by THE BERRY MENS' SHED**

### OPEN CLASSES

- Class 2101 Face turned plate (over 25 cm)
- Class 2102 Face turned plate (under 25 cm)
- Class 2103 Spindle or between circle turning
- Class 2104 Open (free) end turning
- Class 2105 Small box, i.e. jewellery, writing or similar
- Class 2106 Marquetry or inlay using veneer or similar
- Class 2107 Wooden toy
- Class 2108 Recycled article made from wood
- Class 2109 Any wood craft article not mentioned above
- Class 2110 Article made by a woodworker with a disability

**Classes 2101 - 2110 sponsored by the BERRY MEN'S SHED**

### CLASSES FOR HIGH SCHOOL STUDENTS

- Class 2111 Article of hand craft made from wood
- Class 2112 Recycled article made from wood
- Class 2113 Article made from sticks/twigs
- Class 2114 Turned item of wood
- Class 2115 Article made with laser technology

**Classes 2111 - 2115 sponsored by MARILYN O'KEEFE**



## CERAMICS - POTTERY - SECTION 22

**Stewards:** Janet Bowden and Jasmine Linton

**Entry forms to Show Office** by Monday of the Show week 5pm,

**Exhibits to be at pavilion** Tuesday of the Show week 7-8pm or Wednesday of the Show week 8-9am

Limit 2 exhibits per class per exhibitor

**Prizes:** 1<sup>st</sup> \$20, 2<sup>nd</sup> \$10 Proudly **sponsored by SOUL CLAY STUDIOS GERRINGONG**

**MOST OUTSTANDING CERAMIC EXHIBIT Ribbon & Card**

**MOST SUCCESSFUL CERAMIC EXHIBITOR Ribbon & Card**

### OPEN CLASSES

- Class 22001 Wheel thrown pot, (domestic ware)
- Class 22002 Wheel thrown or hand built sculpture or ornament
- Class 22003 Hand built or wheel thrown plate
- Class 22004 Hand built, wall tile or sculpture
- Class 22005 Article pit fired or raku
- Class 22006 Any other article made in clay

### CLASSES FOR HIGH SCHOOL STUDENTS

- Class 22007 Wheel thrown article
- Class 22008 Hand built article
- Class 22009 Any other article not mentioned

**MOST SUCCESSFUL CERAMIC EXHIBIT FOR HIGH SCHOOL STUDENT \$50 SPONSORED BY DAVID COLLINS POTTERY**

## COOKING - SECTION 23

**Stewards:** Rhonda Bailey, Jennifer Miller, Julie Pemble, Lorna Robertson, Chrissie Hababo

**Entry forms to Show Office** by Tuesday of the Show week 5pm,

**Exhibits to be at pavilion** Wednesday of the Show week 7-8pm or Thursday of the Show week 8-9am.

### HINTS ON EXHIBITION COOKING & ICING

- All exhibits must be the work of the entrant.
- Classes 2301,2302, 2308, 2309 & 2310 Cake Boards allowed max 30cm x 30cm.
- Never turn your cake onto cake cooler. The marks are regarded as a decoration. Place on board covered with tea towels
- Do not use packet cake - unless stated
- Use castor sugar for better results
- Most important to use fresh ingredients, especially shortening
- Do not use cornflour in sponge, unless it is in the schedule
- Do not use ring, bunt or dough tins unless stated
- Do not put cakes in plastic containers or bags before judging as this can draw moisture – use cellophane for best results
- Biscuits and slices should be dainty and the same shape and size
- Ice\* cake on top only unless otherwise stated
- Frosting allowed only on cup cakes
- Weigh sponge mixture for even heights
- Do not trim a cake
- You have taken care with your cake, so take care with your presentation

#### \*RECOMMENDED RECIPE FOR CAKE ICING

*1 1/2 cups Icing Sugar, 1 teaspoon melted butter - Flavouring (Lemon Juice for Lemon Icing, Cocoa for Chocolate or Pink Colouring) Combine the above with approximately 1 tablespoon of boiling water until it reaches a smooth consistency.*

All exhibits to be exhibited on a plate provided by the Pavilion

Stewards.

**\$50 sponsored by BERRY ORIGINAL BAKERY, \$50 sponsored by CWA BERRY, \$50 sponsored by KAREN BLADE and MILKWOOD BAKERY BERRY**

1<sup>st</sup> \$10, 2<sup>nd</sup> \$5

**JEANETTE GALBRAITH MEMORIAL MOST SUCCESSFUL EXHIBITOR - \$25  
+ Ribbon sponsored by THE GALBRAITH FAMILY Cooking Classes 2301 - 2332**

### OPEN CLASSES

- Class 2301 Cake decoration, maximum W30cm x D30cm x H55cm decorations only to be judged, ie polystyrene or wood
- Class 2302 Decoration novelty cake, maximum W30cm x D30cm x H20cm decorations only to be judged
- Class 2303 Plain sponge sandwich, jam filled, (not iced, round tin) **LORNA KNAPP MEMORIAL RIBBON sponsored by THE VASSALLO-KNAPP FAMILY**
- Class 2304 Boiled Fruit cake, not iced, square or round tin
- Class 2305 Sultana cake, not iced **sponsored by CWA, BERRY**
- Class 2306 Date Loaf, (not iced)
- Class 2307 Neapolitan cake iced top & sides (delicate colours. Top; pink, middle; vanilla, bottom; chocolate).
- Class 2308 Rainbow layer cake party cake, (at least six vibrant colours) iced top and sides
- Class 2309 Marble cake, (Delicate colours; Pink, Vanilla, Chocolate) iced, top only
- Class 2310 Banana cake, iced top only
- Class 2311 Chocolate cake, iced top only
- Class 2312 Mud cake, choc iced/frosted on top only
- Class 2313 Orange cake, iced top only
- Class 2314 Coconut cake, iced top only
- Class 2315 Carrot cake, iced top only
- Class 2316 Six small gluten free cakes (such as friands)
- Class 2317 Six rock cakes
- Class 2318 Six cupcakes - frosting only
- Class 2319 Six pieces of cooked slice, (same variety 4cm square)

- Class 2320 Collection of six biscuits, (two varieties)
- Class 2321 Six ANZAC biscuits
- Class 2322 Six pieces of mixed confectionery, ie rocky road, toffee
- Class 2323 Six Lamingtons
- Class 2324 Six pieces of shortbread
- Class 2325 Six sweet muffins
- Class 2326 Six savoury muffins
- Class 2327 Apple pie, short pastry, presented in a pie dish max 25cm diameter, no foil dish
- Class 2328 Six plain scones
- Class 2329 Six fruit scones
- Class 2330 Bread - yeast free
- Class 2331 Bread - handmade white
- Class 2332 Bread - handmade wholemeal
- Class 2333 Any cake made in Thermomix

### CLASSES FOR HIGH SCHOOL STUDENTS

- Class 2334 Six muffins in paper cases
- Class 2335 Six homemade biscuits, same variety
- Class 2336 Six homemade pieces cooked slice, same variety
- Class 2337 Six pieces of Rocky Road
- Class 2338 My favourite cake, iced on top only
- Class 2339 Six pieces of Coconut Ice
- Class 2340 Four scones
- Class 2341 Six pikelets
- Class 2342 Confectionery

**MOST SUCCESSFUL EXHIBIT COOKING FOR HIGH SCHOOL STUDENT + Ribbon & card**



### Class 2344 ASC Rich fruit cake

NSW COMPETITION compulsory recipe

sponsored by **THE AGRICULTURAL SOCIETIES COUNCIL OF NSW**

and **BERRY SHOW SOCIETY INC.**

Prizes 1<sup>st</sup> \$50, 2<sup>nd</sup> \$25

The Winner must bake a second Rich Fruit Cake in order to compete in a semi-final to be conducted by each of the fourteen groups of the Agricultural Societies Council of NSW. The fourteen winners at group level will each receive a cash prize of \$15 and are required to bake another Rich Fruit Cake for the final judging at the Royal Easter Show, where the winner will receive a cash prize of \$50.

The following recipe is compulsory for all entrants.

#### RICH FRUIT CAKE

##### Here's what you need:

250g sultanas  
 250g chopped raisins  
 250g currants  
 125g chopped mixed peel  
 90g chopped red glace cherries  
 90g chopped blanched almonds  
 1/3 cup sherry or brandy  
 250g plain flour  
 60g self-raising flour  
 1/4 teaspoon grated nutmeg  
 1/2 teaspoon ground ginger  
 1/2 teaspoon ground cloves  
 250g butter  
 250g soft brown sugar  
 1/2 teaspoon lemon essence OR finely grated lemon rind  
 1/2 teaspoon almond essence  
 1/2 teaspoon vanilla essence  
 4 large eggs

##### Here's what you do:

Mix together the fruits and nuts and sprinkle with the sherry or brandy. Cover and leave for at least one (1) hour, but preferably overnight.

Sift together the flours and spices.

Cream together the butter and sugar with the essences.

Add the eggs one at a time, beating well after each addition, then alternately add the fruit and flour mixtures.

Mix thoroughly. The mixture should be stiff enough to support a wooden spoon.

Place the mixture into a prepared **SQUARE 20cm X 20cm (8" X 8") TIN** and bake in a slow oven for approximately 3.5 - 4 hours. Allow the cake to cool in the tin.

NOTE: To ensure uniformity and depending upon the size it is suggested the raisins be snipped into 2 or 3 pieces, cherries into 4 to 6 pieces and almonds crosswise into 3 or 4 pieces.

**Judge Note: The height of the cake should not exceed 5.7cm (57mm).**

Winner progresses to the Group 5 level judging, date TBA Agricultural Shows Rich Fruit Cake Handbook – see: [www.agshowsnsw.org.au](http://www.agshowsnsw.org.au)



## JAMS, SPREADS & CONDIMENTS - SECTION 24

**Stewards:** Janine Sparks, Claire Bowley, Bree Bowley, Janice Hughes, Lindy Miles and Kia Bowley

**Entry forms to Show Office** by Monday of the Show week 5pm,

**Exhibits to be at pavilion** Tuesday of the Show week 7-8pm or Wednesday of the Show week 8-9am.

Limit 2 exhibits per class per exhibitor

A.V = any variety. A.O.V= any other variety.

Clear jars, no previous advertising is to be visible. Jar size - minimum of 250gm. No cloth lids.

No Thermomix to be used (unless stated)

1<sup>st</sup> \$10, 2<sup>nd</sup> \$5 Proudly **sponsored by MILKWOOD BAKERY BERRY**

**JUDY JOHNSON MEMORIAL MOST SUCCESSFUL IN SECTION 24 EXHIBITOR Ribbon only**

**MOST SUCCESSFUL CONDIMENTS - \$25 sponsored by THE TREAT FACTORY**

### JAMS AND SPREADS OPEN CLASSES

Class 2401 Apricot jam

Class 2402 Berry jam A.V. (to be named)

Class 2403 Fig jam

Class 2404 Melon based jam (to be named)

Class 2405 Peach jam

Class 2406 Plum jam

Class 2407 Strawberry jam

Class 2408 Marmalade jam A.V (to be named)

Class 2409 Sweet orange jam

Class 2410 Jam A.O.V. (to be named) **sponsored by HEDGEHOGS COFFEE SHOP**

Class 2411 3 varieties of berry jam (to be named) **sponsored by HEDGEHOGS COFFEE SHOP**

Class 2412 4 varieties of jam (to be named) **sponsored by HEDGEHOGS COFFEE SHOP**

Class 2413 Fruit jelly (to be named)

Class 2414 Lemon spread

Class 2415 Passionfruit spread

**MOST SUCCESSFUL JAM/SPREAD - \$25 sponsored by THE TREAT FACTORY**

### CONDIMENTS OPEN CLASSES

Class 2416 Any jam or spread made in a Thermomix

Class 2417 Salad dressing, not creamy, (to be named)

Class 2418 Pasta or taco sauce

Class 2419 Pesto

Class 2420 Tomato sauce

Class 2421 Pouring sauce A.O.V (to be named)

Class 2422 Relish A.V. (to be named)

Class 2423 Pickles A.O.V. (to be named)

Class 2424 Pickled onions

Class 2425 Pickled fruit or vegetables (to be named)

Class 2426 Collection of 4 different condiments

**HELEN GILLELAND MEMORIAL THE BEST COLLECTION Ribbon sponsored by B.C.A.C.**

Class 2427 Chutney - tomato base

Class 2428 Chutney – A.O.V (to be named)

Class 2429 Condiment – A.O.V not mentioned

Class 2430 Any jam/spread or condiment made in Thermomix

Class 2431 Gift basket of 3 jams and 3 condiments (to be named), Judged unopened on presentation and variety, 30cm width x 50cm length

### CLASSES FOR HIGH SCHOOL STUDENTS

Class 2432 Any variety of jam

Class 2433 Any condiment made in a Thermomix

Class 2434 Any variety of condiment





# MILKWOOD

B A K E R Y • B E R R Y



OPEN 7 DAYS FROM 6AM

2 / 1 0 9 QUEEN ST BERRY

## ART - SECTION 25

**Stewards:** Beth Packer, Rob Packer, Michaela Packer, Amanda Jeffery, Lorelli Lett and Jenny Bryne

**Entry forms to Show Office** by Monday of the Show week 5pm.

**Exhibits to be at pavilion** Tuesday of the Show week 7-8pm or Wednesday of the Show week 8-9am.

Limit 2 exhibits per class per exhibitor

All entries must be original and the exclusive work of the exhibitor.

**Berry Show Society Inc. reserves the right not to hang work it considers unsuitable**

No copy work will be considered. Maximum size 100cm x 60cm including frame.

All entries must be ready for hanging. Entry Ticket must be attached to the front bottom left.

Put your name on the back of the item. Limit of two entries per class per exhibitor.

**\$120 sponsored by COL SHARPE**

**\$100 sponsored by MARGARET & COL SHARPE**

**\$50 sponsored by KAREN BLADE**

### OPEN CLASSES

Class 2501 Painting in watercolour, 1<sup>st</sup> \$30, 2<sup>nd</sup> \$20

Class 2502 Landscape in oil or acrylic, 1<sup>st</sup> \$20, 2<sup>nd</sup> \$10

Class 2503 Marine seascape any medium 1<sup>st</sup> \$20, 2<sup>nd</sup> \$10

Class 2504 Drawing on paper using one medium only; crayon, pencil, ink, charcoal, texta or pastel  
1<sup>st</sup> \$20, 2<sup>nd</sup> \$10

Class 2505 Modern art, any medium any subject  
1<sup>st</sup> \$20, 2<sup>nd</sup> \$10

Class 2506 Painting of the Berry district - recognisable subject or scene, any medium 1<sup>st</sup> \$30, 2<sup>nd</sup> \$20

Class 2507 Still life, any medium 1<sup>st</sup> \$20, 2<sup>nd</sup> \$10

Class 2508 Portrait of a person or people, any medium  
1<sup>st</sup> \$10, 2<sup>nd</sup> \$5

Class 2509 Portrait of animal or animals, any medium  
1<sup>st</sup> \$10, 2<sup>nd</sup> \$5

Class 2510 Any painting or drawing, in mixed media, and subject 1<sup>st</sup> \$20, 2<sup>nd</sup> \$10

Class 2511 Flowers/ tree study, any medium 1<sup>st</sup> \$10, 2<sup>nd</sup> \$5

Class 2512 Australian theme, any medium 1<sup>st</sup> \$10, 2<sup>nd</sup> \$5

Class 2513 Wild or domestic animals, birds or insects  
1<sup>st</sup> \$10, 2<sup>nd</sup> \$5

Class 2514 Miniature criteria set out by Aust Society of Miniature Art 1<sup>st</sup> \$10, 2<sup>nd</sup> \$5

Class 2515 Black and white sketch 1<sup>st</sup> \$10, 2<sup>nd</sup> \$5

Class 2516 Christian theme painting / drawing any medium. Subject to be an inspiring Christian theme. 1<sup>st</sup> \$20, 2<sup>nd</sup> \$10 **sponsored by THE BERRY CHRISTIAN CHURCHES**

Class 2517 Painting by novice 1<sup>st</sup> \$10, 2<sup>nd</sup> \$5

**THE HIGGINS FAMILY MEMORIAL MOST OUTSTANDING ART EXHIBIT - \$100 sponsored by THE HIGGINS FAMILY**

### CLASSES FOR HIGH SCHOOL STUDENTS 1<sup>st</sup> \$10, 2<sup>nd</sup> \$5

All pieces must be well presented, prefer framed, ready for hanging

Class 2518 Any drawing

Class 2519 Any painting

Class 2520 Australian Native wildlife e.g. reptiles, amphibians, insects

## PORCELAIN PAINTING - SECTION 26

**Stewards:** Carol McClelland and Lisa Cochrane

**Entry forms to Show office** by Monday of the Show week 5pm.

**Exhibits to be at pavilion** Tuesday of the Show week 7-8pm or Wednesday of the Show week 8-9am.

Limit 2 exhibits per class per exhibitor

1<sup>st</sup> \$5, 2<sup>nd</sup> \$3

**MOST OUTSTANDING PORCELAIN PAINTING EXHIBIT - \$20 + Ribbon sponsored by The ILLAWARRA PORCELAIN ART SOCIETY**

**ENCOURAGEMENT AWARD SECTION 26 - \$25 sponsored by TEACHING INSTITUTE OF PORCELAIN ART (NSW)**

### OPEN CLASSES

Class 2601 Article of porcelain painting, wildflowers

Class 2602 Article of porcelain painting, Australian flora and/ or fauna

Class 2603 Completed miniature article of porcelain painting (under 10cm)

Class 2604 Article of pen work

Class 2605 Article of porcelain painting (portrait of a person)

Class 2606 Article of porcelain painting (original design)

Class 2607 Drinking vessel, porcelain painted

Class 2608 Tile, porcelain painted

Class 2609 Article of porcelain painting (animal or bird)

Class 2610 Jug, vase or urn, porcelain painted sponsored by **THE McCLELLAND FAMILY**

Class 2611 Any other work, porcelain painted sponsored by **THE McCLELLAND FAMILY**

Class 2612 Article of porcelain painting, fantasy scene sponsored by **THE McCLELLAND FAMILY**

### CLASSES FOR HIGH SCHOOL STUDENTS

Class 2613 Any article of porcelain, painted

## PORCELAIN DOLLS - SECTION 27

**Stewards:** Carol McClelland and Lisa Cochrane

**Entry forms to Show Office** by Monday of the Show week 5pm.

**Exhibits to be at pavilion** Tuesday of the Show week 7-8pm or Wednesday of the Show week 8-9am.

Limit 2 exhibits per class per exhibitor

1<sup>st</sup> \$5, 2<sup>nd</sup> \$3

**MOST OUTSTANDING PORCELAIN PAINTED DOLL EXHIBIT - \$20 + Ribbon sponsored by THE McCLELLAND FAMILY**

### OPEN CLASSES

- Class 2701 Reproduction French or German doll
- Class 2702 Miniature doll - 25cm
- Class 2703 Modern adult doll
- Class 2704 Modern child doll
- Class 2705 Modern baby doll
- Class 2706 Reborn baby to be dressed by exhibitor
- Class 2707 Reborn toddler to be dressed by exhibitor

### CLASSES FOR HIGH SCHOOL STUDENTS

- Class 2708 Porcelain painted doll

## PHOTOGRAPHY - SECTION 28

**Stewards:** Adrienne Blue, Trish Knevitt, Barbara Armitage and Christine Hill

**Entry forms to Show Office** by Monday 5pm, **Exhibits to be at pavilion** Tuesday 7-8pm, Wednesday 8-9am.

Limit 2 exhibits per class per exhibitor. All articles must be unframed.

All articles must be mounted on rigid cardboard.

Maximum size of the article 41cm x 51cm including border.

Entry sticker must be attached to the **front of the photo and name on the back.**

No article is to be exhibited more than once at Berry Show.

Photos are not to be manipulated unless specified for the class.

1<sup>st</sup> \$10, 2<sup>nd</sup> \$5

### COLOUR PRINTS OPEN CLASSES

- Class 2801 Landscape or seascape in the local area (within 25km of Berry)
- Class 2802 Study of a person or persons
- Class 2803 Nature - Flora
- Class 2804 Nature - Fauna
- Class 2805 Landscape
- Class 2806 Seascape
- Class 2807 Bizarre or Weird
- Class 2808 Sport or action

**MOST OUTSTANDING COLOUR EXHIBIT Ribbon & Card**

### BLACK & WHITE PRINTS OPEN CLASSES

- Class 2809 Any other subject, not mentioned
- Class 2810 Landscape or seascape in local area (within 25kms of Berry)
- Class 2811 Study of a person or persons
- Class 2812 Nature

**MOST OUTSTANDING BLACK & WHITE EXHIBIT Ribbon & Card**

### DAVID BERRY PORTRAIT PRIZE OPEN CLASSES

- Class 2813 Any other subject, not mentioned \$100 sponsored by **ADRIENNE and COLIN BERRY**
- Class 2814 Study of a Berry Person (within 25km of Berry and to be named on the front) \$100 sponsored by **ADRIENNE and COLIN BERRY**

### CHAMPION OF CHAMPIONS PHOTOGRAPHY COMPETITION

**The Champion Colour and Champion Black & White photographs will be eligible for entry into a Champion of Champions Photography Competition conducted by Group 5. Entries will be judged on Thursday 14th March, 2024 and displayed at Camden Show. Contact Sue Sharpe on 0410545463 if you have won Champion Colour and/or Champion Black and White Photo at a Group 5 show since August 2023.**

### CLASSES FOR HIGH SCHOOL STUDENTS

- Class 2815 Landscape or Seascape
- Class 2816 Study of a person or persons
- Class 2817 Nature/animal
- Class 2818 Local interest (to be named)
- Class 2819 Black and White subject, \$20 sponsored by **RICHARD MILLER Photography**
- Class 2820 Sport/action

## JUNIOR - SECTIONS 2901-29138

**Stewards:** Yolande Buchan, Wendy Terry, Nicole Ison, Tracy Ison, Ann Foreman, Angela Strong, Catherine Hayward, Jasmine Linton, Correna Garvin, Dianne Price, Linda Page and Wendy Kellet

THIS SECTION IS FOR PRESCHOOL TO YEAR 6 STUDENTS IN THE YEAR OF THE SHOW

**Entry forms to show office** by Monday of the Show week 5pm,

**Exhibits to be at pavilion** classes: 2901 - 2970 Tuesday of the Show week 7-8pm or Wednesday of the Show week 8-9am, classes: 2971 - 29130 Wednesday of the Show week 7-8pm or Thursday of the Show week 8-9am

Please read the conditions of entry at the beginning of the Section.

There is a limit of two entries in each class per person. The child's name should be on the back of the item.

The Entry Ticket should be attached to the front left bottom corner. The exhibits must be the work of the entrant.

Prizes in each class: 1<sup>st</sup> \$5, 2<sup>nd</sup> \$3 (unless otherwise stated) \$50 **sponsored by KAREN BLADES**,

Cooking Classes **sponsored by MILKWOOD BAKERY BERRY** Prizes 1<sup>st</sup> \$6, 2<sup>nd</sup> \$3

## NEEDLEWORK, CRAFT AND SEWING

### NEEDLEWORK, CRAFT AND SEWING,

PRE - SCHOOL CLASSES in Show year

- Class 2901 Painted rock (Paint only) to fit on 20 cm paper plate supplied 1<sup>st</sup> \$5, 2<sup>nd</sup> \$3 **sponsored by SHARON JEFFERY**
- Class 2902 Handmade greeting card
- Class 2903 Decorated paper plate
- Class 2904 Any article of craft with an inspiring Christian theme 1<sup>st</sup> \$10, 2<sup>nd</sup> \$5 **sponsored by BERRY CHRISTIAN CHURCHES**
- Class 2905 Collection of your favourite things e.g. shells, feathers ...
- Class 2906 Article of craft not listed

### NEEDLEWORK, CRAFT AND SEWING,

KINDERGARTEN TO YEAR 2 in Show year

- Class 2907 Sewn article \$10 voucher donated by **BERRY QUILT & CO**
- Class 2908 Handmade greeting card
- Class 2909 Article of patchwork \$10 voucher donated by **BERRY QUILT & CO**
- Class 2910 Painted rock (Paint only) to fit on 20 cm paper plate supplied 1<sup>st</sup> \$5, 2<sup>nd</sup> \$3 sponsored by **SHARON JEFFERY**
- Class 2911 Novelty made from egg carton
- Class 2912 Papier mache article
- Class 2913 Lego construction on base - own design (max 30 cm x 30 cm)
- Class 2914 Article of craft not listed, on base (max A4 size)
- Class 2915 Collection of your favourite things e.g. shells, feathers ...
- Class 2916 Any festive decoration
- Class 2917 Article of soft craft made from recycled material
- Class 2918 Any article of craft with an inspiring Christian theme 1<sup>st</sup> \$10, 2<sup>nd</sup> \$5 **sponsored by BERRY CHRISTIAN CHURCHES**
- Class 2919 Diamond Dotz Art - (max size 50 x 75cm)

### NEEDLEWORK, CRAFT AND SEWING,

YEAR 3 TO YEAR 6 in Show year

- Class 2920 Article in patchwork or creative sewing \$10 voucher donated by **BERRY QUILT & CO**
- Class 2921 Article in soft craft
- Class 2922 Article in hard craft
- Class 2923 Home made cushion \$10 voucher donated by **BERRY QUILT & CO**
- Class 2924 Any festival decoration
- Class 2925 Bookmark - knitted, crocheted, woven or felted 1<sup>st</sup> \$5, 2<sup>nd</sup> \$3 **sponsored by BERRY SPINNERS & WEAVERS**
- Class 2926 Handmade greeting card
- Class 2927 Lego construction on base (own design) (base max 30 cm x 30 cm)
- Class 2928 Lego construction of an agricultural machine, max 30 cm x 30 cm
- Class 2929 Any article of craft with an inspiring Christian theme 1<sup>st</sup> \$10, 2<sup>nd</sup> \$5 **sponsored by BERRY CHRISTIAN CHURCHES**
- Class 2930 Painted rock (only paint) 1<sup>st</sup> \$5, 2<sup>nd</sup> \$3 **sponsored by SHARON JEFFERY**
- Class 2931 Collection of favourite things (max A4 size)
- Class 2932 Most colourful pompom
- Class 2933 Article made from natural materials, e.g. stick, pebbles...
- Class 2934 Article of craft not listed
- Class 2935 Diamond Dotz Art
- Class 2936 Beading - any article
- Class 2937 Jewellery - any article

## ART

ART CLASSES **sponsored by MARGARET and COLIN SHARPE** (unless otherwise stated)  
(created at home - on canvas or paper - MAX 45 X 45CM including borders or frame)

### ART, PRE-SCHOOL in Show year PLEASE PUT YOUR NAME ON THE BACK.

- Class 2938 Painting - any subject  
Class 2939 Drawing - any subject  
Class 2940 Artwork local interest - any medium  
Class 2941 Artwork - farm animal - any medium  
Class 2942 Collage - mixed seeds, grasses, leaves...  
Class 2943 Any painting or drawing with an inspiring Christian theme 1<sup>st</sup> \$10, 2<sup>nd</sup> \$5 **sponsored by BERRY CHRISTIAN CHURCHES**

### ART, KINDERGARTEN TO YEAR 2 in Show year

#### PLEASE PUT YOUR NAME ON THE BACK.

(CREATED AT HOME - ON CANVAS OR PAPER - MAX 45 X 45CM INCLUDING BORDERS)

- Class 2944 Painting - any medium  
Class 2945 Drawing - any medium  
Class 2946 Art work local interest - any medium  
Class 2947 Black and white sketch

- Class 2948 Collage using natural materials  
Class 2949 Any painting or drawing with an inspiring Christian theme 1<sup>st</sup> \$10 2<sup>nd</sup> \$5 **sponsored by BERRY CHRISTIAN CHURCHES**

### ART, YEAR 3 TO YEAR 6 in Show year

#### PLEASE PUT YOUR NAME ON THE BACK.

(CREATED AT HOME - ON CANVAS OR PAPER - MAX 45 X 45CM INCLUDING BORDERS OR FRAME)

- Class 2950 Painting - any medium  
Class 2951 Drawing - any medium  
Class 2952 Artwork local interest - any medium  
Class 2953 Australian Flora/Fauna - any medium  
Class 2954 Collage - any material  
Class 2955 Self - portrait, in lead pencil, drawn from a photo (photo to be supplied with the artwork)  
Class 2956 Any painting/drawing with an inspiring Christian theme 1<sup>st</sup> \$10 2<sup>nd</sup> \$5 **sponsored by BERRY CHRISTIAN CHURCHES**

## PHOTOGRAPHY

### PHOTOGRAPHY,

PRE - SCHOOL in Show year PLEASE PUT YOUR NAME ON THE BACK. (Max A4 including border, not framed)

- Class 2957 My favourite people  
Class 2958 My pet  
Class 2959 Humorous  
Class 2960 Farm scene

### PHOTOGRAPHY,

KINDERGARTEN TO YEAR 2 in Show year PLEASE PUT YOUR NAME ON THE BACK. (Max A4 including border, not framed)

- Class 2961 My favourite person/people  
Class 2962 My pet  
Class 2963 Humorous

- Class 2964 Farm scene  
Class 2965 Animal or nature \$20 **sponsored by RICHARD MILLER PHOTOGRAPHY**

### PHOTOGRAPHY,

YEAR 3 TO YEAR 6 in Show year PLEASE PUT YOUR NAME ON THE BACK. (Max A4 including border, not framed)

- Class 2966 Human study  
Class 2967 Animal / nature  
Class 2968 Land or seascape  
Class 2969 Local interest  
Class 2970 Black and White - any subject \$20 **sponsored by RICHARD MILLER PHOTOGRAPHY**

## FROM YOUR GARDEN

### FROM YOUR GARDEN, PRE - SCHOOL IN SHOW YEAR

- Class 2971 Flowers from my garden **sponsored by LINDA PAGE & FAMILY**  
Class 2972 Arrangement in a novelty container

### FROM YOUR GARDEN,

KINDERGARTEN TO YEAR 2 IN SHOW YEAR

- Class 2973 Arrangement in shoe/boot  
Class 2974 Flowers from my garden **sponsored by LINDA PAGE & FAMILY**  
Class 2975 Arrangement in a small recyclable container  
Class 2976 Bird/animal/human made from fruit/veg or garden material (only toothpicks allowed to hold together)  
Class 9019 IN SECTION 9 BEST GARDEN SCARECROW families express your creativity 1<sup>st</sup> \$13, 2<sup>ND</sup> \$7 **sponsored by AMANDA JEFFERY**

### FROM YOUR GARDEN, YEAR 3 TO YEAR 6 in Show year

- Class 2977 Arrangement of flowers in a container or vase  
Class 2978 Bird/animal/human made from fruit/veg or garden material (only toothpicks allowed to hold together)  
Class 2979 Floating bowl of flowers  
Class 2980 Flowers from my garden  
Class 2981 Arrangement with flowers and candle  
Class 2982 Saucer of flowers set in sand, (no visible saucer)  
Class 2983 Novelty made from bush material (seedpods, bark, etc. on a supported base 20x20cm)  
Class 9019 IN SECTION 9 BEST GARDEN SCARECROW families express your creativity 1<sup>st</sup> \$13, 2<sup>ND</sup> \$7 **sponsored by AMANDA JEFFERY**

## COOKING

PAPER PLATES WILL BE SUPPLIED

### COOKING - PRE - SCHOOL in Show year

- Class 2984 Four Arrowroot biscuits decorated
- Class 2985 Decorated cup cakes, (min 4)
- Class 2986 Decorated gingerbread person, (one only)

### COOKING - KINDERGARTEN TO YEAR 2 in Show year

- Class 2987 Four Arrowroot biscuits decorated
- Class 2988 Four decorated cup cakes, (with papers)
- Class 2989 Four chocolate crackles
- Class 2990 Six biscuits, (same variety)
- Class 2991 Decorated gingerbread person (2)

### COOKING - YEAR 3 TO YEAR 6 in show year

- Class 2992 Six biscuits, (same variety)
- Class 2993 Six decorated cup cakes, (with papers) decorations only judged
- Class 2994 Six scones
- Class 2995 Six pikelets
- Class 2996 Six pieces of confectionery, (same variety)
- Class 2997 Six pieces of Rocky Road
- Class 2998 My favourite cake - (iced top only) **LEILA O'KEEFFE MEMORIAL AWARD sponsored by CWA BERRY 1<sup>st</sup> \$10, 2<sup>nd</sup> \$4**

## FRUIT AND VEGETABLES

### FRUIT AND VEGETABLES, PRE - SCHOOL in Show year

- Class 29100 Largest tomato
- Class 29101 Largest vegetable
- Class 29102 Collection of herbs, in water
- Class 29103 Six separate cherry tomatoes, no vine
- Class 29104 Carving from fruit/veg or garden material (toothpicks allowed to hold together)

### FRUIT AND VEGETABLES

#### KINDERGARTEN TO YEAR 2 in Show year

- Class 29105 Three separate tomatoes
- Class 29106 Six separate cherry tomatoes, no vine
- Class 29107 Three separate onions
- Class 29108 Three separate zucchinis
- Class 29109 Three separate potatoes
- Class 29110 Three separate carrots with tops left on
- Class 29111 Three separate cucumbers
- Class 29112 One lettuce
- Class 29113 Small collection of herbs in water
- Class 29114 Collection of fruit/vegs in a basket or small container
- Class 29115 Six bantam eggs in an egg carton
- Class 29116 Six hen eggs in an egg carton
- Class 29117 Carving from fruit/veg or garden material (toothpicks allowed to hold together)

### FRUIT AND VEGETABLES - YEAR 3 TO YEAR 6 in Show year

- Class 29118 Three separate tomatoes
- Class 29119 Six separate cherry tomatoes, no vine
- Class 29120 Three separate onions
- Class 29121 Three separate zucchinis
- Class 29122 Three separate potatoes
- Class 29123 Three separate carrots, with tops left on
- Class 29124 Three separate cucumbers
- Class 29125 One lettuce
- Class 29126 Small collection of herbs
- Class 29127 Collection of fruit/vegs in a basket or small container
- Class 29128 Six bantam eggs in an egg carton
- Class 29129 Six hen eggs in an egg carton
- Class 29130 Carving from fruit/veg or garden material (toothpicks allowed to hold together)

## BERRY PUBLIC SCHOOL WORK (NO ENTRY FORMS REQUIRED)

**Stewards:** Parents from the School.

All work to be completed at school on A4 size paper so every entry can be displayed. Only one entry for each student.

- |  |  |
|--|--|
| <ul style="list-style-type: none"> <li>Class 29131 Colouring competition for kindergarten, picture supplied 1<sup>st</sup> \$20, 2<sup>nd</sup> \$10, 3<sup>rd</sup> \$5 <b>sponsored by BERRY PHARMACY</b></li> <li>Class 29133 Year 1 Drawing, Painting or Mixed media, any subject</li> <li>Class 29134 Year 2 Drawing, Painting or mixed media, any subject</li> <li>Class 29135 Year 3 Drawing, Painting or mixed media, any subject</li> </ul> | <ul style="list-style-type: none"> <li>Class 29136 Year 4 Drawing, Painting or mixed media, any subject</li> <li>Class 29137 Year 5 Drawing, Painting or mixed media, any subject</li> <li>Class 29138 Year 6 Drawing, Painting or mixed media, any subject</li> </ul> |
|--|--|

**ANTHONY BENNETT MEMORIAL CHILDREN'S PET SHOW - SECTION 30**Friday, 2<sup>nd</sup> February, 2024**Steward:** Rachael Honeysett**Entry Fee: \$1 per child**, which covers all entries in Pet Show (no limit to entries).All children will receive a ribbon if possible sponsored by **BERRY VETERINARY CLINIC**

ALL ANIMALS MUST BE KEPT UNDER CONTROL.

Entries taken to 3.45pm. Judging to commence at 4.15pm.

**WOODCHOP ARENA Ring 1 - MIXED PETS**

- Class 3201 Pet duck or fowl
- Class 3202 Prettiest budgie
- Class 3203 Best kept parrot
- Class 3204 Most colourful bird
- Class 3205 Best kept kitten
- Class 3206 Kitten with most colours
- Class 3207 Best kept cat
- Class 3208 Cat with the most colours
- Class 3209 Pet mouse
- Class 3210 Best mouse house
- Class 3211 Guinea pig with the most colours
- Class 3212 Best kept guinea pig
- Class 3213 Rabbit with the most colours
- Class 3214 Best kept rabbit
- Class 3215 Pet lizard
- Class 3216 Insects
- Class 3217 Any other pet (NO SNAKES)
- Class 3218 Pet most like its owner - Classes 3201 to 3218

**Best in Ring 1 - Mixed Pets - Classes 3201 to 3218 sponsored by BERRY VETERINARY CLINIC****WOODCHOP ARENA Ring 2 PUPPIES MUST BE UNDER 6 MONTHS**

- Class 3219 Best kept puppy
- Class 3220 Most cuddly puppy
- Class 3221 Puppy with the most colours
- Class 3222 Puppy with biggest feet
- Class 3223 Puppy with waggiest tail
- Class 3224 Cutest puppy
- Class 3225 Puppy that looks most like its owner  
Classes 3219 to 3225

**Best in Ring 2 - Puppies - Classes 3219 to 3225 sponsored by BERRY VETERINARY CLINIC****WOODCHOP ARENA Ring 2 DOGS MUST BE OVER 6 MONTHS**

- Class 3226 Best kept dog
- Class 3227 Dog with the waggiest tail
- Class 3228 Dog with longest tail
- Class 3229 Dog with shortest tail
- Class 3230 Happiest dog
- Class 3231 Shaggiest dog
- Class 3232 Smallest dog
- Class 3233 Largest dog
- Class 3234 Dog with the floppiest ears
- Class 3235 Dog with the most colours
- Class 3236 Dog that looks most like its owner  
Classes 3226 to 3236

**Best in Ring 2 - Dogs - Classes 3226 to 3236 sponsored by BERRY VETERINARY CLINIC****Dr. Anthony Bennett**

The Berry Show has named the event after Dr. Anthony Bennett, a well-regarded veterinarian and friend to the town of Berry, its people and its animals. His intelligence, quick wit and radiant smile were matched by his sincerity and compassion for his patients and their owners.

He volunteered passionately for the Berry Show, first as a veterinarian, then as a Committee Member, MC, Honorary Committee Person and as a sponsor. Anthony passed away in 2022.

The Children's Pet Show continues to be sponsored by Berry Veterinary Clinic.

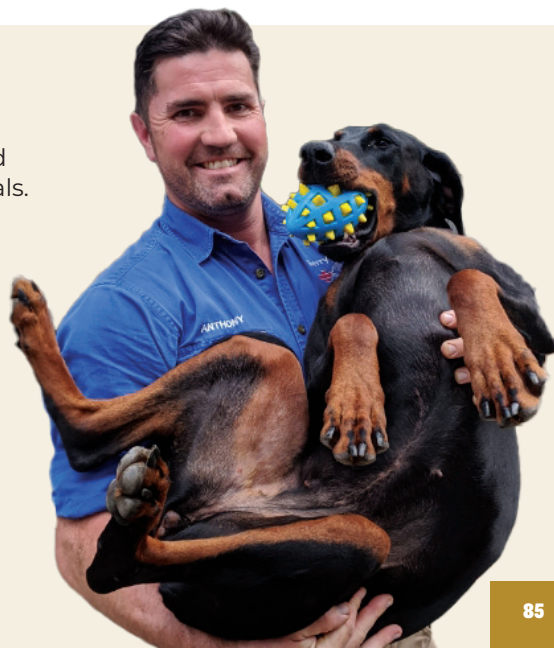

# RAINFALL REGISTRATION CHART

With compliments and best wishes  
from the Berry Show Society



**NAME OF PROPERTY:**

NOTES	DATE	JAN mm	FEB mm	MAR mm	APR mm	MAY mm	JUN mm	JUL mm	AUG mm	SEP mm	OCT mm	NOV mm	DEC mm
	1												
	2												
	3												
	4												
	5												
	6												
	7												
	8												
	9												
	10												
	11												
	12												
	13												
	14												
	15												
	16												
	17												
	18												
	19												
	20												
	21												
	22												
	23												
	24												
	25												
	26												
	27												
	28												
	29												
	30												
	31												
	<b>TOTALS</b>												
	<b>No. of Days</b>												
	<b>Progressive</b>												
	<b>Annual Av.</b>												



COOLANGATTA



ESTATE

## Coolangatta Estate

Established 1822

Cellar Door | Eat | Experience  
Weddings & Conferences

“The region’s most awarded winery”

Cellar Door open 11am – 5pm daily

[www.coolangattaestate.com.au](http://www.coolangattaestate.com.au)  
(02) 4448 7131

# GHR CIVIL

Excavators • Grader • Rollers • Bulldozer



LOOKING FOR QUALITY EXCAVATION  
SERVICES IN THE SHOALHAVEN?

GHR Civil is a highly qualified excavating  
and earthmoving contractor ready  
to take on your job.

**CONTACT GEOFF RUMBLE**

[hilarygeoff@bigpond.com](mailto:hilarygeoff@bigpond.com)

[www.ghrcivil.com.au](http://www.ghrcivil.com.au)

**Mobile: 0413 301 503**



# CHINESE RESTAURANT

WEDNESDAY TO SUNDAY LUNCH AND DINNER

## OUR RAFFLES

Thursday Fishing Club Raffle | Drawn 6:15

Friday Club Raffle | Drawn 7:30

Saturday Cricket Club Raffle | Drawn 7:30

Sunday Club Raffle | Drawn 7:30

140 Princes Highway, Berry, NSW, 2535  
Phone 44642995



# 2024 CALENDAR

With compliments and best wishes  
from the Berry Show Society



JANUARY 2024						
SU	MO	TU	WE	TH	FR	SAT
	1	2	3	4	5	6
7	8	9	10	11	12	13
14	15	16	17	18	19	20
21	22	23	24	25	26	27
28	29	30	31			

FEBRUARY 2024						
SU	MO	TU	WE	TH	FR	SAT
				1	2	3
4	5	6	7	8	9	10
11	12	13	14	15	16	17
18	19	20	21	22	23	24
25	26	27	28	29		

MARCH 2024						
SU	MO	TU	WE	TH	FR	SAT
					1	2
3	4	5	6	7	8	9
10	11	12	13	14	15	16
17	18	19	20	21	22	23
24	25	26	27	28	29	30
31						

APRIL 2024						
SU	MO	TU	WE	TH	FR	SAT
	1	2	3	4	5	6
7	8	9	10	11	12	13
14	15	16	17	18	19	20
21	22	23	24	25	26	27
28	29	30				

MAY 2024						
SU	MO	TU	WE	TH	FR	SAT
			1	2	3	4
5	6	7	8	9	10	11
12	13	14	15	16	17	18
19	20	21	22	23	24	25
26	27	28	29	30	31	

JUNE 2024						
SU	MO	TU	WE	TH	FR	SAT
						1
2	3	4	5	6	7	8
9	10	11	12	13	14	15
16	17	18	19	20	21	22
23	24	25	26	27	28	29
30						

JULY 2024						
SU	MO	TU	WE	TH	FR	SAT
	1	2	3	4	5	6
7	8	9	10	11	12	13
14	15	16	17	18	19	20
21	22	23	24	25	26	27
28	29	30	31			

AUGUST 2024						
SU	MO	TU	WE	TH	FR	SAT
				1	2	3
4	5	6	7	8	9	10
11	12	13	14	15	16	17
18	19	20	21	22	23	24
25	26	27	28	29	30	31

SEPTEMBER 2024						
SU	MO	TU	WE	TH	FR	SAT
1	2	3	4	5	6	7
8	9	10	11	12	13	14
15	16	17	18	19	20	21
22	23	24	25	26	27	28
29	30					

OCTOBER 2024						
SU	MO	TU	WE	TH	FR	SAT
		1	2	3	4	5
6	7	8	9	10	11	12
13	14	15	16	17	18	19
20	21	22	23	24	25	26
27	28	29	30	31		

NOVEMBER 2024						
SU	MO	TU	WE	TH	FR	SAT
					1	2
3	4	5	6	7	8	9
10	11	12	13	14	15	16
17	18	19	20	21	22	23
24	25	26	27	28	29	30

DECEMBER 2024						
SU	MO	TU	WE	TH	FR	SAT
1	2	3	4	5	6	7
8	9	10	11	12	13	14
15	16	17	18	19	20	21
22	23	24	25	26	27	28
29	30	31				

Monday 1 January - New Year's Day

Friday 26 January - Australia Day

**FRIDAY 2 - SATURDAY 3 FEBRUARY  
BERRY SHOW!**

**MARCH 22 - 2 APRIL  
SYDNEY ROYAL EASTER SHOW**

Friday 29 March - Good Friday

Saturday 30 March - Easter Saturday

Sunday 31 March - Easter Sunday

Monday 1 April - Easter Monday

Thursday 25 April - Anzac Day

Monday 10 June - King's Birthday

Monday 7 October - Labour Day

Wednesday 25 December

Christmas Day

Thursday 26 December - Boxing Day

# Berry Show MERCHANDISE



Plush Toys  
from \$20  
each

Get a momento of the Berry Show. From a stylish t-shirt, practical umbrella or stubby holder, or a cute plush animal. There's something for everyone...



T-Shirt  
\$25.00 each  
various sizes...



Drink Bottle  
\$15.00 each



Stubby Holder  
\$8.00 each



Trucker Cap  
\$15.00 each



Umbrella  
\$35.00 each



Shopping Bag  
\$5.00 each

BUY ONLINE AT

[www.berryshow.org.au](http://www.berryshow.org.au)

Purchases can be collected from the Show Office during the Show weekend or at other times when the Show Office is open - for more information see page 6 of this program.

### MERCHANDISE AVAILABLE AT THE SHOW

Merchandise available from Cafe Grande under the Grandstand; the Axeman & Sawyers Bar and in front of the Show Office - all locations marked with a pink dot on the map on page 90.



**\*BEAUT UTES**  
SEE PAGE 18 FOR FULL  
DETAILS ON HOW TO ENTER.

*Berry Show*  
**MERCHANDISE**

**YOU CAN BUY BERRY SHOW MERCHANDISE  
AT THE LOCATIONS MARKED ON THE MAP  
WITH A PINK DOT.**  
TSHIRTS, CAPS, STUBBY HOLDERS, PLUSH TOYS...



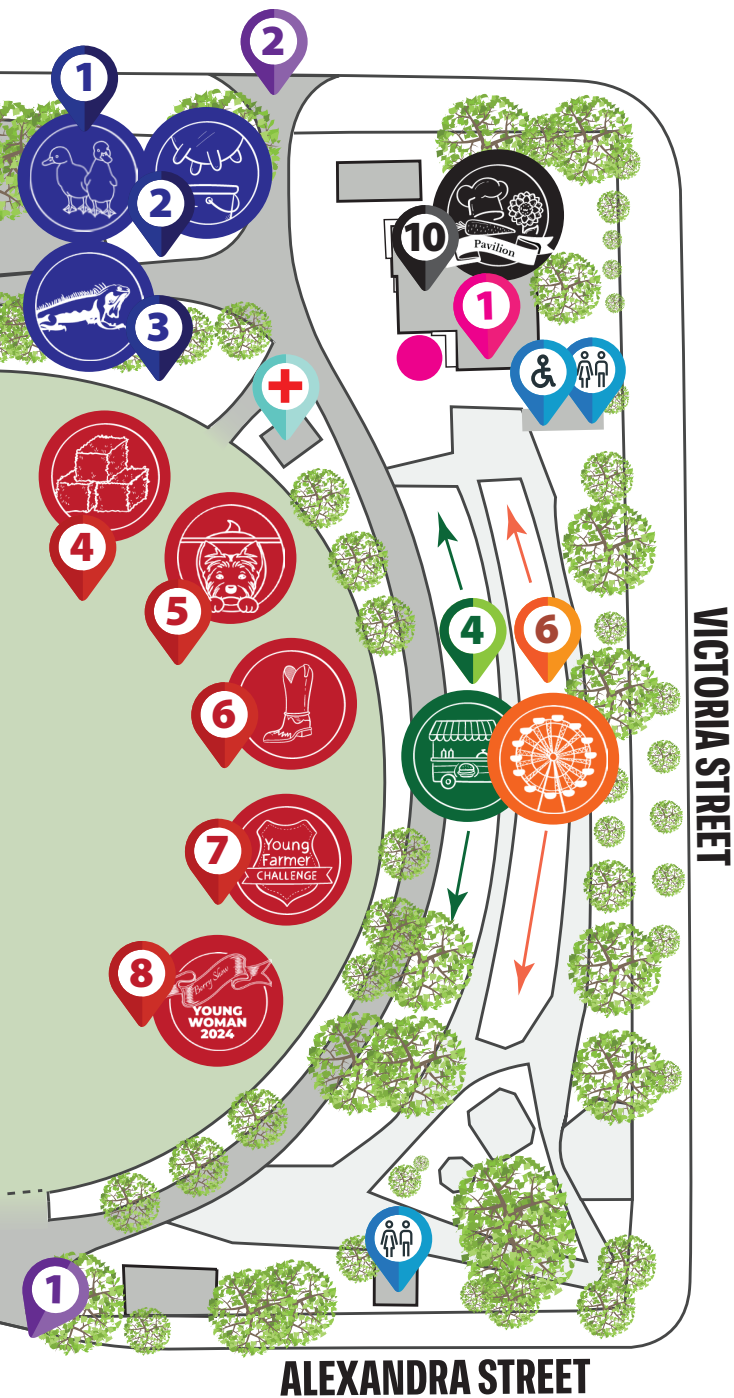

## MAP KEY



FIRST AID

## ENTRY GATES

- 1** MAIN ENTRANCE PUBLIC ACCESS
- 2** RAY ISON GATE PUBLIC ACCESS
- 3** CATTLE GATE CATTLE ONLY
- 4** HORSE GATE HORSES, GOATS & POULTRY; TRADE & FOOD STALL ACCESS

- 1** SHOW OFFICE (SEE PAGE 6 FOR MORE INFORMATION)

## LIVESTOCK JUDGING EVENTS

- 1** HORSE EVENTS
- 2** CATTLE LAWN
- 3** BELLE PROPERTY POULTRY PAVILION
- 4** GOATS

## COMPETITIONS, PAVILION & WOODCHOP

- 1** BEAUT UTES\*
- 2** BERRY BUCK OFF
- 3** DOG HIGH JUMP
- 4** HAYSTACKING
- 5** LITTLE DOG LIMBO
- 6** RODEO
- 7** YOUNG FARMER CHALLENGE
- 8** YOUNG WOMAN 2024
- 9** WOODCHOP
- 10** PAVILION

## DEMOS & SHOWS CHECK AT SHOW FOR TIMES

- 1** ANIMAL NURSERY
- 2** COW MILKING DEMO
- 3** REPTILE SHOW
- 4** SHEEP SHEARING DEMO
- 5** WORKING SHEEPDOGS

## ENTERTAINMENT IN MAIN ARENA

- 1** ARD FMX BIKE SHOWS
- 2** FIREWORKS
- 3** LACHIE COSSOR'S OUTBACK STOCKMAN'S SHOW
- 4** MARLEY DRAUGHT HORSES
- 5** RON MCKINNON'S BULLOCK TEAM
- 6** SIDESHOW ALLEY

## FOOD AND DRINK AT THE BERRY SHOW

- 1** KIOSK PIES, CAKES, DRINKS, TEA & COFFEE
- 3** FOOD VANS IN FOOD COURT SOMETHING FOR EVERYONE
- 5** ROTARY BBQ TRADITIONAL BBQ FARE - SAUSAGE SIZZLE; BACON & EGG ROLLS...

- 2** CAFÉ GRANDE UNDER GRANDSTAND SANDWICHES, DEVONSHIRE TEAS, HOT FOOD, DRINKS, TEA & BARISTA COFFEE
- 4** SIDESHOW ALLEY DAGWOOD DOGS, FAIRY FLOSS AND ALL THE USUAL SIDESHOW FARE
- 6** AXEMEN & SAWYERS BAR REFRESHMENTS IN THE SHADE

# BSR

BERRY SMASH REPAIRS

*All Work Guaranteed | Garry & Aaron Young*

**24 HOUR  
TOWING  
SERVICE  
0422 622 463**

**PANEL BEATING  
SPRAY PAINTING**

• ALL INSURANCE WORK • PRIVATE WORK •

*FIND US AT:  
132 Queen St,  
Berry*

**02 4464 1258**



**CONTACT WAYNE BARRETT  
FOR PROMPT, EXPERT  
AUTO MECHANIC SERVICES  
IN BERRY AND  
SURROUNDING AREAS**

*We come to you*  
**NO NEED TO DROP OFF  
OR COLLECT YOUR VEHICLE**

**info@bmaberry.com.au**

*phone* **0404 119 226**

ABN 925 582 96135

MVRL50024

*web Design*  
**SOLUTIONS NSW**

We love working with the Berry Show by creating this program and the Show website.

We offer design services & creative consultancy services to a variety of local, national & worldwide clients.

Give us a call to discuss your project, we'd love to help.

*Contact us today*

**0488 667707**

[catherine@webdesignnsw.com.au](mailto:catherine@webdesignnsw.com.au)

[www.webdesignnsw.com.au](http://www.webdesignnsw.com.au)

# BERRY SHOW SOCIETY PAVILION SECTION ENTRY FORM

EXHIBITORS NAME: .....

POSTAL ADDRESS: .....

TOWN / SUBURB..... STATE: ..... POSTCODE: .....

EMAIL CONTACT ..... PHONE CONTACT: .....

CLASS NO.	NO. OF ENTRIES	BRIEF DESCRIPTION OF EXHIBIT
TOTAL NO. OF ENTRIES		

### General Acknowledgment

Agricultural Societies Council of NSW South Wales Ltd and Berry Show Society Inc. (together the Suppliers) advise that participation in the Pavilion Classes at the Berry Show contains elements of risk, both obvious and inherent. By signing this form, you acknowledge you are aware of this advice and are freely entering one or more exhibits in the Pavilion classes of the Berry Show and will comply with the Rules and Regulations of the Berry Show. All competitors must pay Gate Entry and wear the Entry Wristband while on the show grounds.

Exhibitor's signature: .....

By signing this form, you agree to abide by all the rules and regulations of the Berry Show Society and take care with your actions within the showground & you acknowledge participation in the Pavilion is a recreational service for the purpose of section 139A of the Australian Competition and Consumer Act (CTH) 2010, and also, a recreational activity for the purposes of section 5K of the Civil Liability Act (NSW) 2002.

### What you need to do.

1. Read the Entry Conditions.
2. Complete & Sign this Entry Form.
3. Lodge the form with the Show Office by the date & time noted in the schedule. NB. the office is open from 6<sup>th</sup> January Mon - Fri including the public holiday. Forms can be hand delivered, posted to PO Box 173, Berry or emailed to [entries@berryshow.org.au](mailto:entries@berryshow.org.au)
4. Deliver exhibit(s) at the time(s) noted for each entry.



# BondLifestyle



## PROPERTIES



"Bringing your dream to reality"



@bondlifestyleproperties



[bondlifestyleproperties.com.au](http://bondlifestyleproperties.com.au)